

Section 30, T 24 S, R 10 W., Reno County, Kansas.

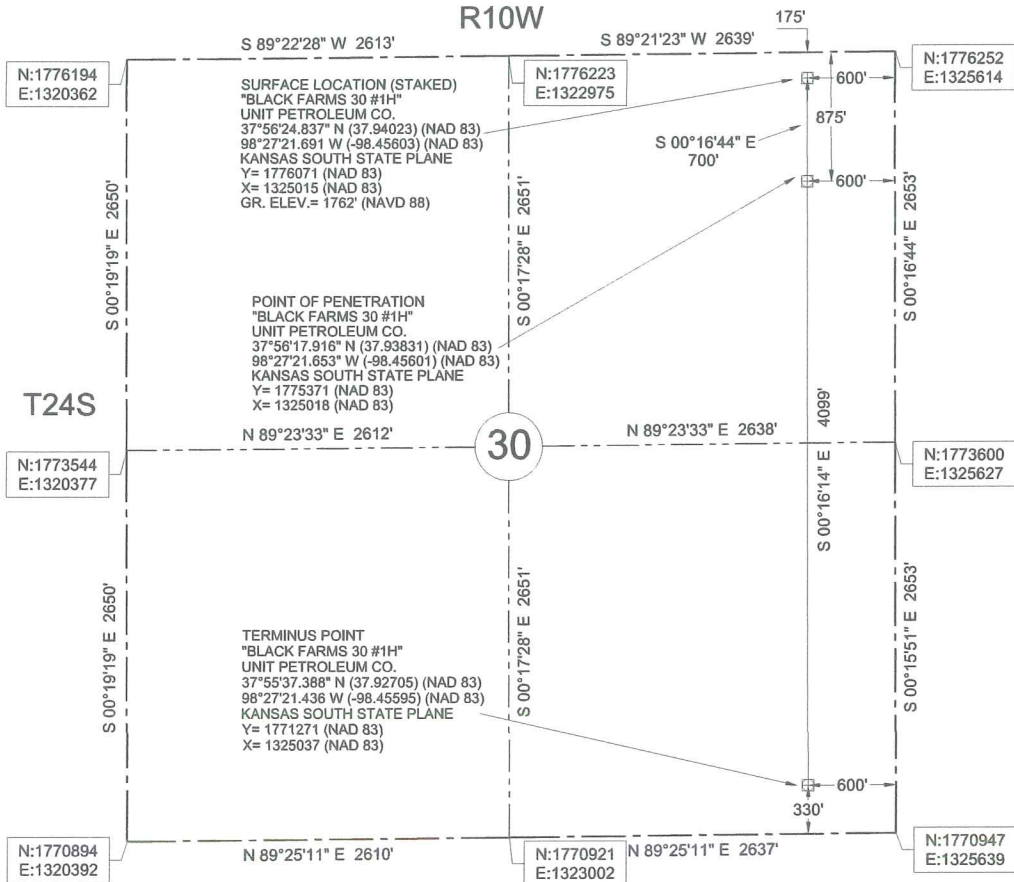

48 HOURS BEFORE YOU DIG...
CALL KANSAS ONE-CALL
1-800-344-7233

KANSAS ONE-CALL SYSTEM

Buried utilities are not necessarily shown. It is the contractor's responsibility to locate and preserve all utility services.

Contractor is responsible for contacting all utility companies prior to construction.



Description: Surface Hole Location Stake
 "Black Farms 30 #1H" situated 175 feet from the north section line and 600 feet from the east section line of Section 30, T 24 S, R 10 W., Reno County, Kansas.

Description: Point of Penetration
 "Black Farms 30 #1H" situated 875 feet from the north section line and 600 feet from the east section line of Section 30, T 24 S, R 10 W., Reno County, Kansas.

Description: Terminus Point
 "Black Farms 30 #1H" situated 330 feet from the south section line and 600 feet from the east section line of Section 30, T 24 S, R 10 W., Reno County, Kansas.

REVISED 11-19-2013:
 EDITED COORDINATES
 FOR NEW SECTION LINE

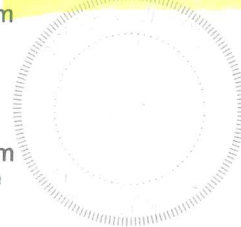

Survey is valid only if print has original seal and signature of surveyor present

Datum: NAD 83
 Units: US Survey Feet
 North: Grid
 Coordinates: State Plane
 Zone: 1502
 State: Kansas
 Region: South

LEGEND
 - - - - SECTION LINE
 - - - - - 1/4 SECTION LINE



JVIDENS LAND SURVEY CO., INC.
 1210 19TH STREET / P.O. BOX 943
 WOODWARD, OKLAHOMA 73802
 Phone 580-256-7174 - Fax 580-256-3424
 roger@jvidenslandsurvey.com mike@jvidenslandsurvey.com

Survey For:
 Unit Petroleum Co.
 P.O. Box 2726
 Woodward, Oklahoma 73802
 Attn: Jason Rummy

JOB 673-13	DATE OF PLAT 11-06-2013	SCALE 1"=1000'	SHEET 1 OF 5
DRAWN BY C.M.G.	OKLA. CA #2064, EXP. 06/30/2015 KANSAS CA #143, EXP. 12/31/2014		