



INVOICE

PO Box 93999
Southlake, TX 76092

Invoice Number: 140145
Invoice Date: Dec 3, 2013
Page: 1

Voice: (817) 546-7282
Fax: (817) 246-3361

Bill To:
Lario Oil & Gas Co. Lario Oil & Gas Co. P.O. Box 1093 Garden City, KS 67846

Customer ID	Field Ticket #	Payment Terms	
Lario	62161	Net 30 Days	
Job Location	Camp Location	Service Date	Due Date
KS1-03	Oakley	Dec 3, 2013	1/2/14

Quantity	Item	Description	Unit Price	Amount
1.00	WELL NAME	Dearden Trust #2-5		
180.00	CEMENT MATERIALS	Class A Common	17.90	3,222.00
120.00	CEMENT MATERIALS	Pozmix	9.35	1,122.00
10.00	CEMENT MATERIALS	Gel	23.40	234.00
75.00	CEMENT MATERIALS	Flo Seal	2.97	222.75
322.20	CEMENT SERVICE	Cubic Feet Charge	2.48	799.06
672.50	CEMENT SERVICE	Ton Mileage Charge	2.60	1,748.50
1.00	CEMENT SERVICE	Plug to Abandon	2,483.59	2,483.59
50.00	CEMENT SERVICE	Pump Truck Mileage	7.70	385.00
50.00	CEMENT SERVICE	Light Vehicle Mileage	4.40	220.00
1.00	EQUIPMENT OPERATOR	Paul Beaver		
1.00	EQUIPMENT OPERATOR	Tyler Flipse		
1.00	OPERATOR ASSISTANT	Chris Helpingstine		

Drilling
AFE-13-360
CK 12/16/13

al
ke

DEC 14 2013

ALL PRICES ARE NET, PAYABLE 30 DAYS FOLLOWING DATE OF INVOICE. 1 1/2% CHARGED THEREAFTER. IF ACCOUNT IS CURRENT, TAKE DISCOUNT OF

\$ 3,131.07

ONLY IF PAID ON OR BEFORE
Dec 28, 2013

Subtotal	10,436.90
Sales Tax	850.61
Total Invoice Amount	11,287.51
Payment/Credit Applied	
TOTAL	11,287.51



INVOICE

PO Box 93999
Southlake, TX 76092

Invoice Number: 139939
Invoice Date: Nov 22, 2013
Page: 1

Voice: (817) 546-7282
Fax: (817) 246-3361

*Deardon Trust 2-5
drilling / surface pipe
12-2-13 LK*

Bill To:
Lario Oil & Gas Co. Lario Oil & Gas Co. P.O. Box 1093 Garden City, KS 67846

Customer ID	Field Ticket #	Payment Terms	
Lario	61193	Net 30 Days	
Job Location	Camp Location	Service Date	Due Date
KS1-01	Oakley	Nov 22, 2013	12/22/13

Quantity	Item	Description	Unit Price	Amount
1.00	WELL NAME	Deardon Trust #2-5	17.90	4,027.50
225.00	CEMENT MATERIALS	Class A Common	64.00	512.00
8.00	CEMENT MATERIALS	Chloride	2.48	582.55
234.90	CEMENT SERVICE	Cubic Feet	2.60	1,404.00
540.00	CEMENT SERVICE	Ton Mileage	1,512.25	1,512.25
1.00	CEMENT SERVICE	Surface	7.70	385.00
50.00	CEMENT SERVICE	Pump Truck Mileage	4.40	220.00
50.00	CEMENT SERVICE	Light Vehicle Mileage	67.50	67.50
1.00	EQUIPMENT SALES	8-5/8 Wooden Plug		
1.00	CEMENT SUPERVISOR	Alan Ryan		
1.00	OPERATOR ASSISTANT	Kevin Ryan		

Handwritten signatures and stamps:
 YC
 DEC 4 2013
 JS

Subtotal	8,710.80
Sales Tax	375.47
Total Invoice Amount	9,086.27
Payment/Credit Applied	
TOTAL	9,086.27

ALL PRICES ARE NET, PAYABLE
30 DAYS FOLLOWING DATE OF
INVOICE. 1 1/2% CHARGED
THEREAFTER. IF ACCOUNT IS
CURRENT, TAKE DISCOUNT OF

\$ 2,613.24

ONLY IF PAID ON OR BEFORE
Dec 17, 2013



Date	11/21/13
Service Point:	Oakley
Manager	Terry Heinrich
Address	P.O. Box 27 Oakley, KS 67748
Business Phone	785-672-3452
E-mail	terry.heinrich@allied.com
Mobile	785-673-9376

			Well Data				
Company	Lario Oil & Gas Company	Prepared For:	Jay Schwelkert	Open Hole	12 1/4"	Depth	340
Address	301 S. Market	Title:	Opers, Eng.			I.D.	12.25
Address	Wichita Kansas, 67202	Business Phone:	316-265-5611			Job Excess	100
Well Name	DeArden Trust	E-mail:	jschwelkert@lariooil.com	Casing Size	8 5/8	Depth	340
Lease	# 2-53	Mobile Phone:				O.D.	8.6875
Field		Prepared By:	Neal Rupp			I.D.	7.825
County	Scott	Title:	Sales & Field Operation Mang.			Casing Weight	24
State	Kansas	Business Phone:	316-260-3368			Thread	STC
Section	5	E-mail:	neal.rupp@alliedservices.com			Grade	1-55
Township	19S	Mobile Phone:	316-250-7057				
Range	31W	Rig Contractor	Pickrell				
API Number		Rig Name	Rig # 10				
Proposal Title:	Surface Casing	Rig Phone					

	Units	UOM	Cost per Unit	Total	Unit	
					Net	Net
CJMN - Casing Pump Charge 0 to 300'	1.00	(for 6 hours)	\$1,512.25	\$ 1,512.25	\$ 1,058.58	\$1,058.58
	0.00	0.00	\$0.00	\$ -	\$ -	\$0.00
	0.00	0.00	\$0.00	\$ -	\$ -	\$0.00
	0.00	0.00	\$0.00	\$ -	\$ -	\$0.00
	0.00	0.00	\$0.00	\$ -	\$ -	\$0.00
Subtotal				\$ 1,512.25		\$1,058.58
Wooden Plug	1.00	Each	\$67.50	\$ 67.50	\$ 67.50	\$67.50
	0.00	0.00	\$0.00	\$ -	\$ -	\$0.00
	0.00	0.00	\$0.00	\$ -	\$ -	\$0.00
	0.00	0.00	\$0.00	\$ -	\$ -	\$0.00
	0.00	0.00	\$0.00	\$ -	\$ -	\$0.00
	0.00	0.00	\$0.00	\$ -	\$ -	\$0.00
Subtotal				\$ 67.50		\$67.50
CAC - CLASS A COMMON	225.00	per sack	\$17.90	\$ 4,027.50	\$ 12.53	\$2,819.25
CACL - Calcium Chloride	7.00	per sack	\$64.00	\$ 448.00	\$ 44.80	\$313.60
	0.00	0.00	\$0.00	\$ -	\$ -	\$0.00
	0.00	0.00	\$0.00	\$ -	\$ -	\$0.00
	0.00	0.00	\$0.00	\$ -	\$ -	\$0.00
	0.00	0.00	\$0.00	\$ -	\$ -	\$0.00
	0.00	0.00	\$0.00	\$ -	\$ -	\$0.00
Subtotal				\$ 4,475.50		\$3,132.85
HDLG - Products handling service charge	234.90	per cu ft	\$2.48	\$ 582.55	\$ 1.74	\$407.79
DRVG - Drayage for products	540.00	ton mile	\$2.60	\$ 1,404.00	\$ 1.82	\$982.80
MILV - Light Vehicle Mileage	50.00	per mile	\$4.40	\$ 220.00	\$ 3.08	\$154.00
MHVV - Heavy Vehicle Mileage	50.00	per mile	\$7.70	\$ 385.00	\$ 5.39	\$269.50
Subtotal				\$ 2,591.55		\$1,814.09
	0.00	0.00	\$0.00	\$ -	\$ -	\$0.00
	0.00	0.00	\$0.00	\$ -	\$ -	\$0.00
Subtotal				\$ 8,646.80		\$6,073.01
Totals:						
DISCOUNT: Operations			30.0%	(453.68)		
DISCOUNT: Equipment Sales			0.0%	0.00		
DISCOUNT: Products			30.0%	(1,342.65)		
DISCOUNT: Transport			30.0%	(777.47)		
DISCOUNT: OTHER			30.0%	0.00		
			Total	(2,573.79)		

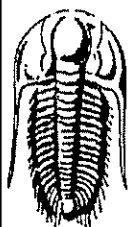

**TRILOBITE
TESTING, INC.**

DRILL STEM TEST REPORT

Lario Oil & Gas Company

5-19-31 Scott KS

301 S market st
Wichita, KS 67202

Dearden Trust 2-5

Job Ticket: 55578

DST#: 1

ATTN: Steve Davis

Test Start: 2013.11.28 @ 04:04:58

GENERAL INFORMATION:

Formation: **Lansing I- J**

Deviated: No Whipstock: ft (KB)

Time Tool Opened: 06:13:28

Time Test Ended: 11:09:58

Test Type: Conventional Bottom Hole (Initial)

Tester: Brandon Turley

Unit No: 60

Interval: **4162.00 ft (KB) To 4210.00 ft (KB) (TVD)**

Reference Elevations: 2978.00 ft (KB)

Total Depth: 4210.00 ft (KB) (TVD)

2966.00 ft (CF)

Hole Diameter: inches Hole Condition: Good

KB to GR/CF: 12.00 ft

Serial #: **8373**

Inside

Press@RunDepth: 31.63 psig @ 4163.00 ft (KB)

Capacity: 8000.00 psig

Start Date: 2013.11.28

End Date:

2013.11.28

Last Calib.: 2013.11.28

Start Time: 04:05:03

End Time:

11:09:57

Time On Btm: 2013.11.28 @ 06:12:28

Time Off Btm: 2013.11.28 @ 08:46:58

TEST COMMENT: IF: Surface blow died in 8 min.

IS: No return.

FF: No blow.

FS: No return.

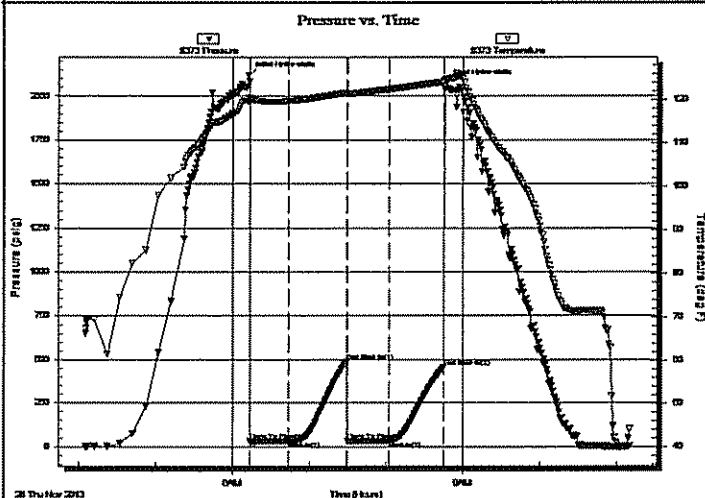

PRESSURE SUMMARY

Time (Min.)	Pressure (psig)	Temp (deg F)	Annotation
0	2119.22	119.79	Initial Hydro-static
1	28.39	119.96	Open To Flow (1)
31	30.20	119.71	Shut-In(1)
77	485.61	121.54	End Shut-In(1)
78	30.72	121.30	Open To Flow (2)
110	31.63	122.38	Shut-In(2)
153	455.25	124.10	End Shut-In(2)
155	2075.33	124.86	Final Hydro-static

Recovery

Length (ft)	Description	Volume (bbl)
5.00	mud 100%m	0.02

Gas Rates

	Choke (Inches)	Pressure (psig)	Gas Rate (Mcf/d)



TRILOBITE
TESTING, INC.

DRILL STEM TEST REPORT

FLUID SUMMARY

Lario Oil & Gas Company

5-19-31 Scott KS

301 S market st
Wichita, KS 67202

Dearden Trust 2-5

Job Ticket: 55578

DST#: 1

ATTN: Steve Davis

Test Start: 2013.11.28 @ 04:04:58

Mud and Cushion Information

Mud Type: Gel Chem	Cushion Type:	Oil API:	0 deg API
Mud Weight: 9.00 lb/gal	Cushion Length: ft	Water Salinity:	0 ppm
Viscosity: 58.00 sec/qt	Cushion Volume: bbl		
Water Loss: 5.20 in ³	Gas Cushion Type:		
Resistivity: 0.00 ohm.m	Gas Cushion Pressure: psig		
Salinity: 2000.00 ppm			
Filter Cake: 1.00 inches			

Recovery Information

Recovery Table

Length ft	Description	Volume bbl
5.00	mud 100%m	0.025

Total Length: 5.00 ft Total Volume: 0.025 bbl

Num Fluid Samples: 0

Num Gas Bombs: 0

Serial #:

Laboratory Name:

Laboratory Location:

Recovery Comments:

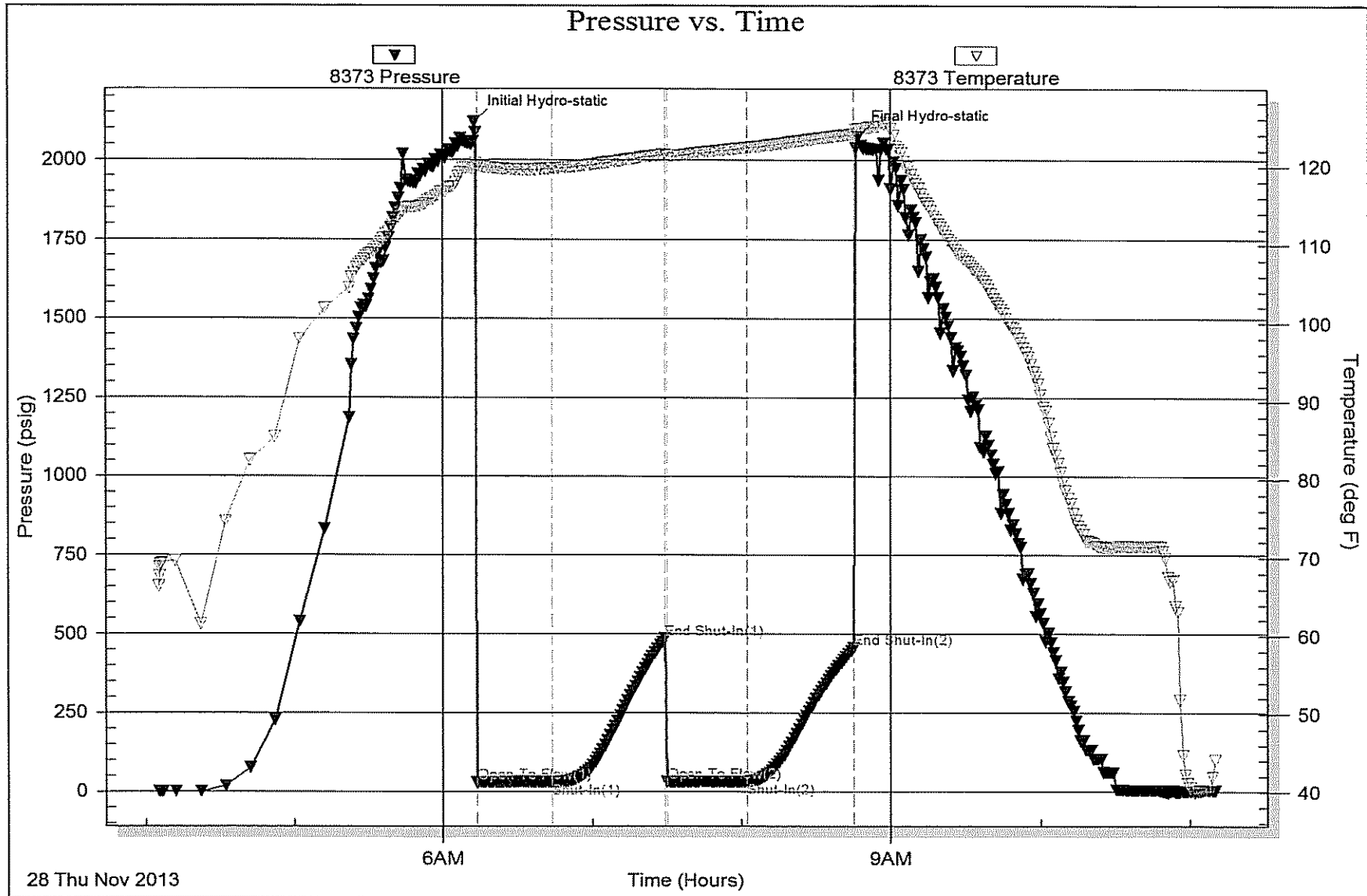

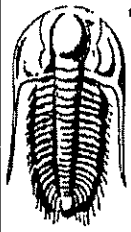

**TRILOBITE
TESTING, INC.**

DRILL STEM TEST REPORT

Lario Oil & Gas Company

5-19-31 Scott KS

301 S market st
Wichita, KS 67202

Dearden Trust 2-5

ATTN: Steve Davis

Job Ticket: 55579

DST#: 2

Test Start: 2013.11.28 @ 21:40:48

GENERAL INFORMATION:

Formation: **Lansing K**

Deviated: No Whipstock: ft (KB)

Time Tool Opened: 00:32:48

Time Test Ended: 05:58:48

Test Type: Conventional Bottom Hole (Reset)

Tester: Brandon Turley

Unit No: 60

Interval: 4220.00 ft (KB) To 4240.00 ft (KB) (TVD)

Total Depth: 4240.00 ft (KB) (TVD)

Hole Diameter: inches Hole Condition: Good

Reference Elevations: 2978.00 ft (KB)

2966.00 ft (CF)

KB to GR/CF: 12.00 ft

Serial #: 8356

Outside

Press@RunDepth: 108.35 psig @ 4221.00 ft (KB)

Start Date: 2013.11.28

End Date:

2013.11.29

Start Time: 21:40:53

End Time:

05:58:47

Capacity: 8000.00 psig

Last Calib.: 1899.12.30

Time On Btm: 2013.11.29 @ 00:32:18

Time Off Btm:

TEST COMMENT: IF: 1/4 blow built to 2 1/2.

IS: No return.

FF: Surface blow built to 4 1/2.

FS: No return.

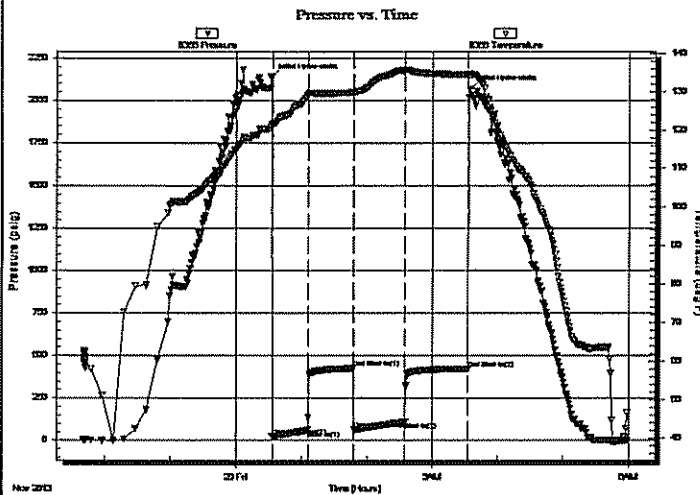

PRESSURE SUMMARY

Time (Min.)	Pressure (psig)	Temp (deg F)	Annotation
0	2139.52	121.56	Initial Hydro-static
1	23.76	121.50	Open To Flow (1)
33	61.19	129.20	Shut-In(1)
75	425.71	129.79	End Shut-In(1)
76	62.53	129.75	Open To Flow (2)
123	108.35	135.66	Shut-In(2)
181	424.05	134.39	End Shut-In(2)
183	2070.39	134.19	Initial Hydro-static

Recovery

Length (ft)	Description	Volume (bbl)
124.00	mcw 70%w 30%m	0.61
72.00	wcm 40%w 60%m	0.35

* Recovery from multiple tests

Gas Rates

	Choke (Inches)	Pressure (psig)	Gas Rate (Mcf/d)

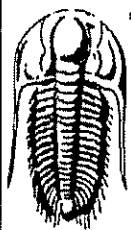

TRILOBITE
TESTING, INC.

DRILL STEM TEST REPORT

FLUID SUMMARY

Lario Oil & Gas Company

5-19-31 Scott KS

301 S market st
Wichita, KS 67202

Dearden Trust 2-5

Job Ticket: 55579

DST#: 2

ATTN: Steve Davis

Test Start: 2013.11.28 @ 21:40:48

Mud and Cushion Information

Mud Type: Gel Chem

Cushion Type:

Oil API:

0 deg API

Mud Weight: 9.00 lb/gal

Cushion Length:

ft

Water Salinity:

16000 ppm

Viscosity: 65.00 sec/qt

Cushion Volume:

bbf

Water Loss: 5.20 in³

Gas Cushion Type:

Resistivity: 0.00 ohm.m

Gas Cushion Pressure:

psig

Salinity: 1800.00 ppm

Filter Cake: 1.00 inches

Recovery Information

Recovery Table

Length ft	Description	Volume bbf
124.00	mcw 70%w 30%m	0.610
72.00	w cm 40%w 60%m	0.354

Total Length: 196.00 ft Total Volume: 0.964 bbf

Num Fluid Samples: 0

Num Gas Bombs: 0

Serial #:

Laboratory Name:

Laboratory Location:

Recovery Comments: .46@65=16000

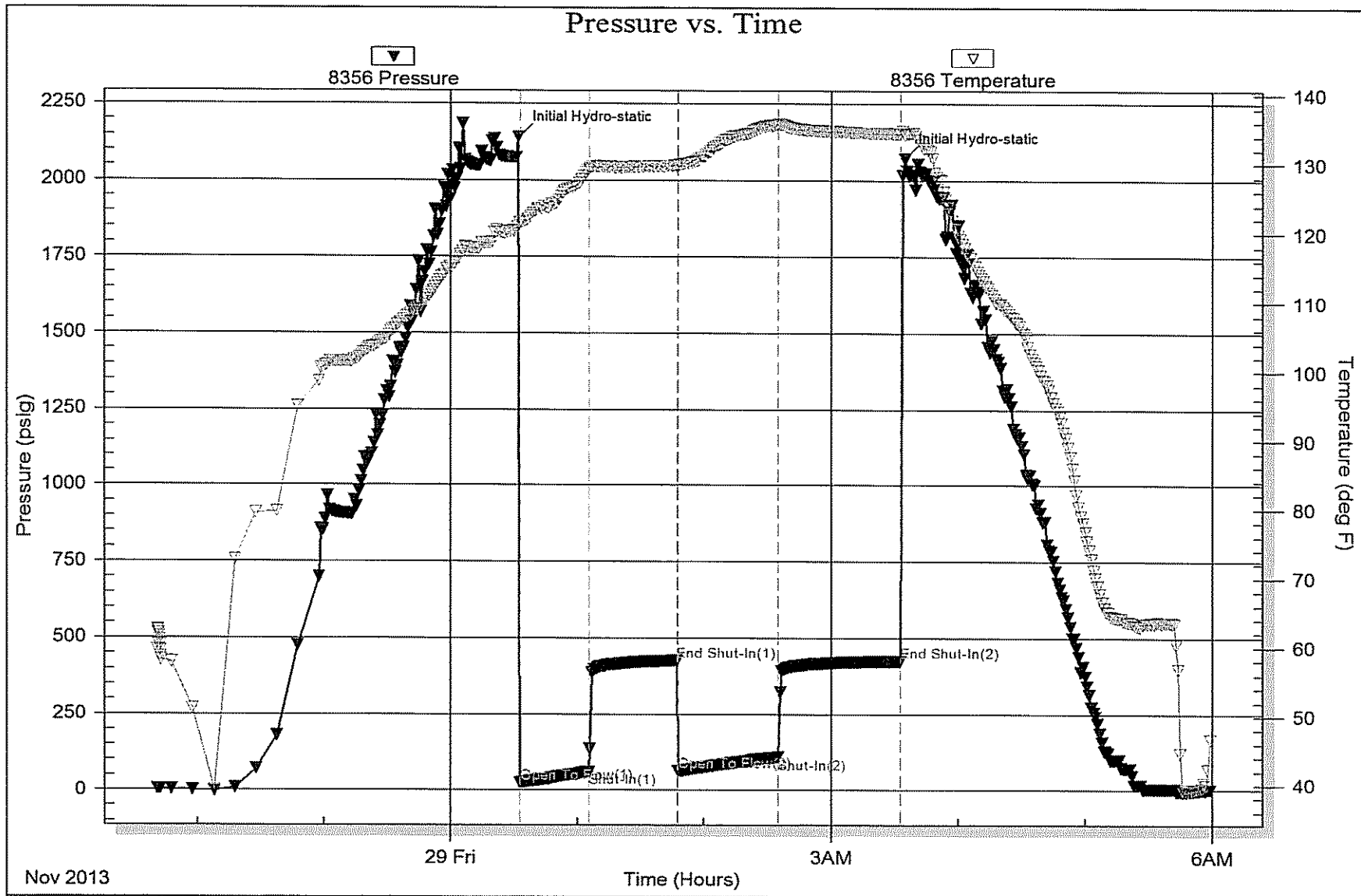

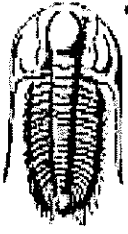

**TRILOBITE
TESTING, INC**

DRILL STEM TEST REPORT

Lario Oil & Gas Company

5-19-31 Scott KS

301 S market st
Wichita, KS 67202

Dearden Trust 2-5

Job Ticket: 55580

DST#: 3

ATTN: Steve Davis

Test Start: 2013.11.29 @ 19:19:49

GENERAL INFORMATION:

Formation: **Lansing L**

Deviated: No Whipstock: ft (KB)

Time Tool Opened: 21:34:49

Time Test Ended: 02:37:19

Test Type: Conventional Bottom Hole (Reset)

Tester: Brandon Turley

Unit No: 60

Interval: 4294.00 ft (KB) To 4315.00 ft (KB) (TVD)

Reference Elevations: 2978.00 ft (KB)

Total Depth: 4315.00 ft (KB) (TVD)

2966.00 ft (CF)

Hole Diameter: inches Hole Condition: Good

KB to GR/CF: 12.00 ft

Serial #: 8373

Inside

Press@RunDepth: 64.60 psig @ 4295.00 ft (KB)

Capacity: 8000.00 psig

Start Date: 2013.11.29

End Date:

2013.11.30

Last Calib.: 2013.11.30

Start Time: 19:19:54

End Time:

02:37:18

Time On Btm: 2013.11.29 @ 21:33:49

Time Off Btm: 2013.11.30 @ 00:36:49

TEST COMMENT: IF: 1 blow built to 3 1/2.
IS: No return.
FF: Surface blow built to 3.
FS: No return.

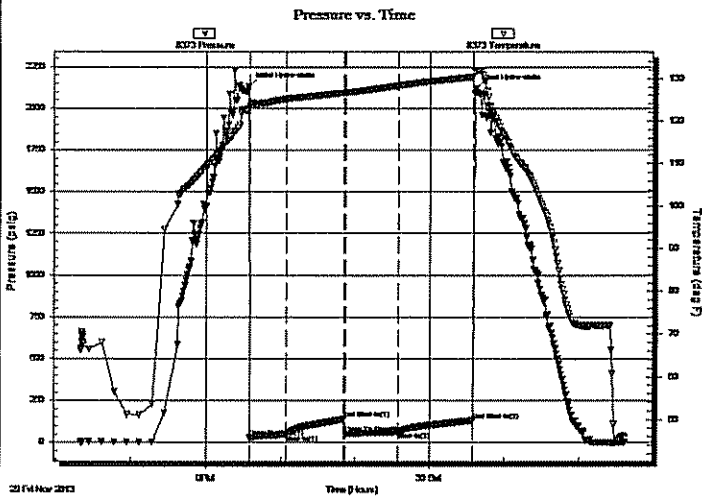

PRESSURE SUMMARY

Time (Min.)	Pressure (psig)	Temp (deg F)	Annotation
0	2132.20	122.82	Initial Hydro-static
1	28.14	123.69	Open To Flow (1)
30	48.04	125.16	Shut-In(1)
77	139.58	126.65	End Shut-In(1)
78	52.40	126.63	Open To Flow (2)
121	64.60	128.34	Shut-In(2)
181	131.81	130.38	End Shut-In(2)
183	2119.05	132.06	Final Hydro-static

Recovery

Length (ft)	Description	Volume (bbl)
62.00	ocm 30%o 70%m	0.30
20.00	ocm 50%o 50%m	0.10
10.00	free oil 100%o	0.05

* Recovery from multiple tests

Gas Rates

	Choke (Inches)	Pressure (psig)	Gas Rate (Mcf/d)



TRILOBITE
TESTING, INC

DRILL STEM TEST REPORT

FLUID SUMMARY

Lario Oil & Gas Company

5-19-31 Scott KS

301 S market st
Wichita, KS 67202

Dearden Trust 2-5

Job Ticket: 55580

DST#: 3

ATTN: Steve Davis

Test Start: 2013.11.29 @ 19:19:49

Mud and Cushion Information

Mud Type: Gel Chem	Cushion Type:	Oil API:	0 deg API
Mud Weight: 9.00 lb/gal	Cushion Length: ft	Water Salinity:	0 ppm
Viscosity: 45.00 sec/qt	Cushion Volume: bbl		
Water Loss: 6.40 in ³	Gas Cushion Type:		
Resistivity: 0.00 ohm.m	Gas Cushion Pressure: psig		
Salinity: 2000.00 ppm			
Filter Cake: 1.00 inches			

Recovery Information

Recovery Table

Length ft	Description	Volume bbl
62.00	ocm 30%o 70%m	0.305
20.00	ocm 50%o 50%m	0.098
10.00	free oil 100%o	0.049

Total Length: 92.00 ft Total Volume: 0.452 bbl

Num Fluid Samples: 0

Num Gas Bombs: 0

Serial #:

Laboratory Name:

Laboratory Location:

Recovery Comments:

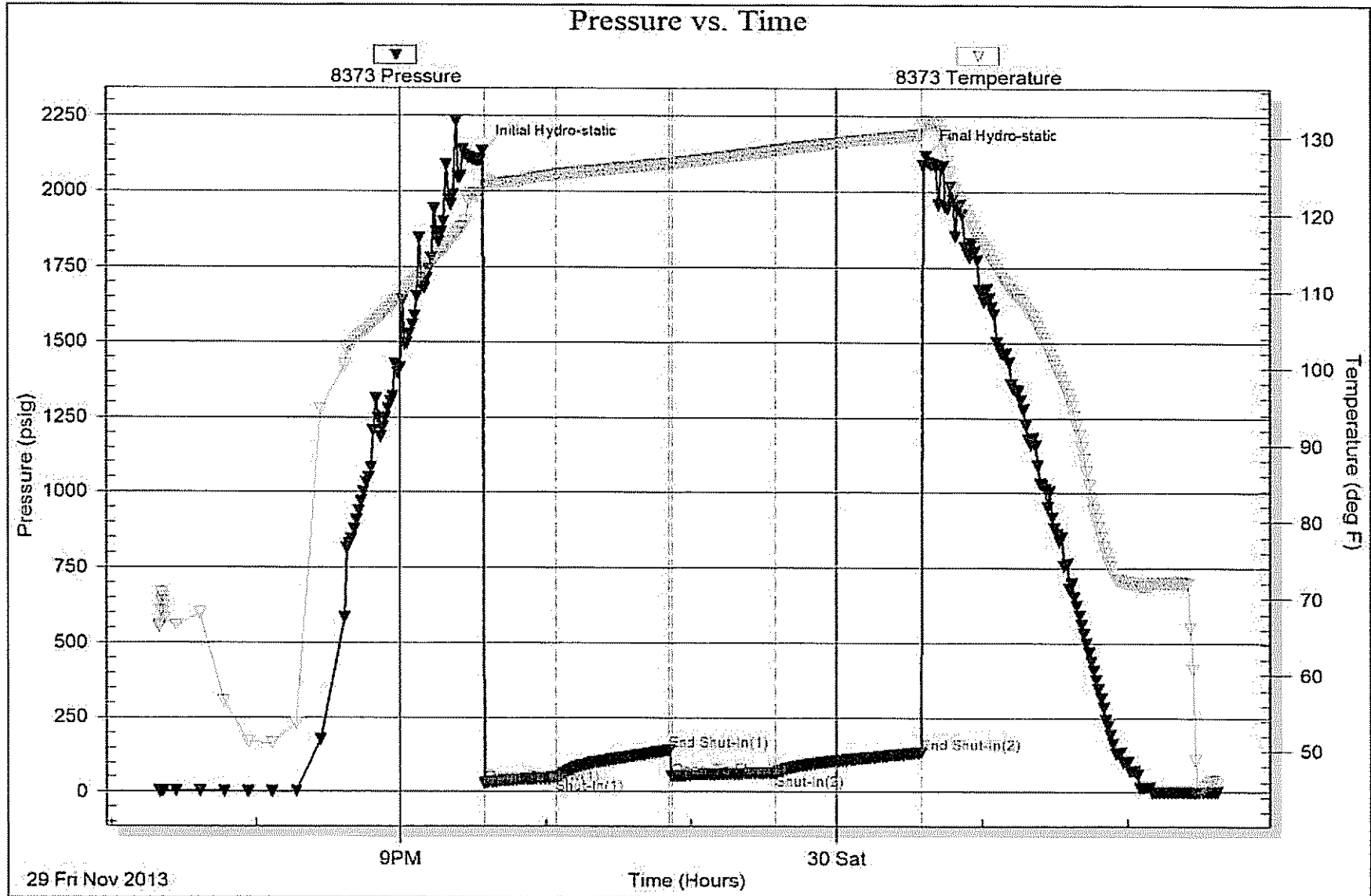

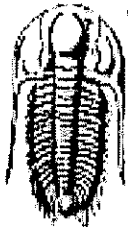

TRILOBITE TESTING, INC

DRILL STEM TEST REPORT

Lario Oil & Gas Company

5-19-31 Scott KS

301 S market st
Wichita, KS 67202

Dearden Trust 2-5

Job Ticket: 55581

DST#: 4

ATTN: Steve Davis

Test Start: 2013.11.30 @ 16:59:47

GENERAL INFORMATION:

Formation: **Marmaton A&B**
 Deviated: No Whipstock: ft (KB)
 Time Tool Opened: 19:18:47
 Time Test Ended: 23:55:17
 Interval: **4318.00 ft (KB) To 4390.00 ft (KB) (TVD)**
 Total Depth: **4390.00 ft (KB) (TVD)**
 Hole Diameter: inches Hole Condition: **Good**
 Test Type: **Conventional Bottom Hole (Reset)**
 Tester: **Brandon Turley**
 Unit No: **60**
 Reference Elevations: **2978.00 ft (KB)**
2966.00 ft (CF)
 KB to GR/CF: **12.00 ft**

Serial #: 8373

Inside

Press@RunDepth: 23.17 psig @ 4319.00 ft (KB) Capacity: 8000.00 psig
 Start Date: 2013.11.30 End Date: 2013.11.30 Last Calib.: 2013.11.30
 Start Time: 16:59:52 End Time: 23:55:16 Time On Btm: 2013.11.30 @ 19:17:47
 Time Off Btm: 2013.11.30 @ 21:50:47

TEST COMMENT: IF: Surface blow died in 12 min.
 IS: No return.
 FF: No blow.
 FS: No return.

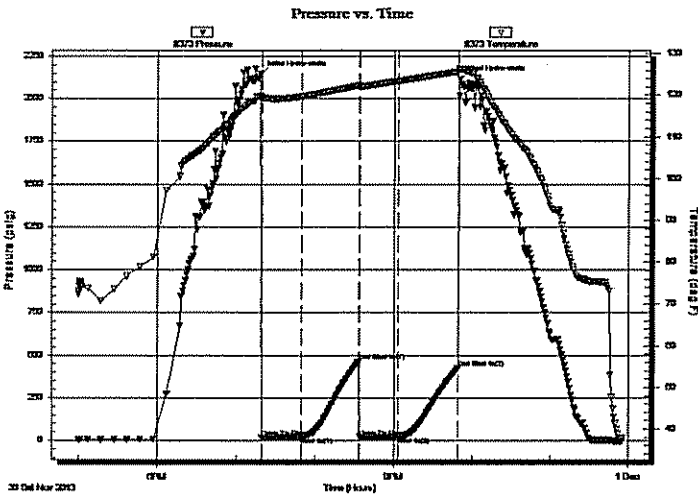

PRESSURE SUMMARY

Time (Min.)	Pressure (psig)	Temp (deg F)	Annotation
0	2144.75	119.78	Initial Hydro-static
1	18.56	119.47	Open To Flow (1)
32	21.10	119.67	Shut-in(1)
76	464.43	122.31	End Shut-in(1)
76	21.18	122.08	Open To Flow (2)
106	23.17	123.40	Shut-in(2)
152	424.10	125.66	End Shut-in(2)
153	2112.29	126.39	Final Hydro-static

Recovery

Length (ft)	Description	Volume (bbl)
5.00	mud 100%m	0.02

* Recovery from multiple tests

Gas Rates

	Choke (inches)	Pressure (psig)	Gas Rate (Mcf/d)

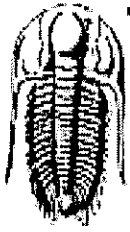

**TRILOBITE
TESTING, INC**

DRILL STEM TEST REPORT

FLUID SUMMARY

Lario Oil & Gas Company

5-19-31 Scott KS

301 S market st
Wichita, KS 67202

Dearden Trust 2-5

Job Ticket: 55581

DST#: 4

ATTN: Steve Davis

Test Start: 2013.11.30 @ 16:59:47

Mud and Cushion Information

Mud Type: Gel Chem
Mud Weight: 9.00 lb/gal
Viscosity: 48.00 sec/qt
Water Loss: 7.99 in³
Resistivity: 0.00 ohm.m
Salinity: 2000.00 ppm
Filter Cake: 1.00 inches

Cushion Type:
Cushion Length: ft
Cushion Volume: bbl
Gas Cushion Type:
Gas Cushion Pressure: psig

Oil API: 0 deg API
Water Salinity: 0 ppm

Recovery Information

Recovery Table

Length ft	Description	Volume bbl
5.00	mud 100%m	0.025

Total Length: 5.00 ft Total Volume: 0.025 bbl

Num Fluid Samples: 0 Num Gas Bombs: 0 Serial #:

Laboratory Name: Laboratory Location:

Recovery Comments:

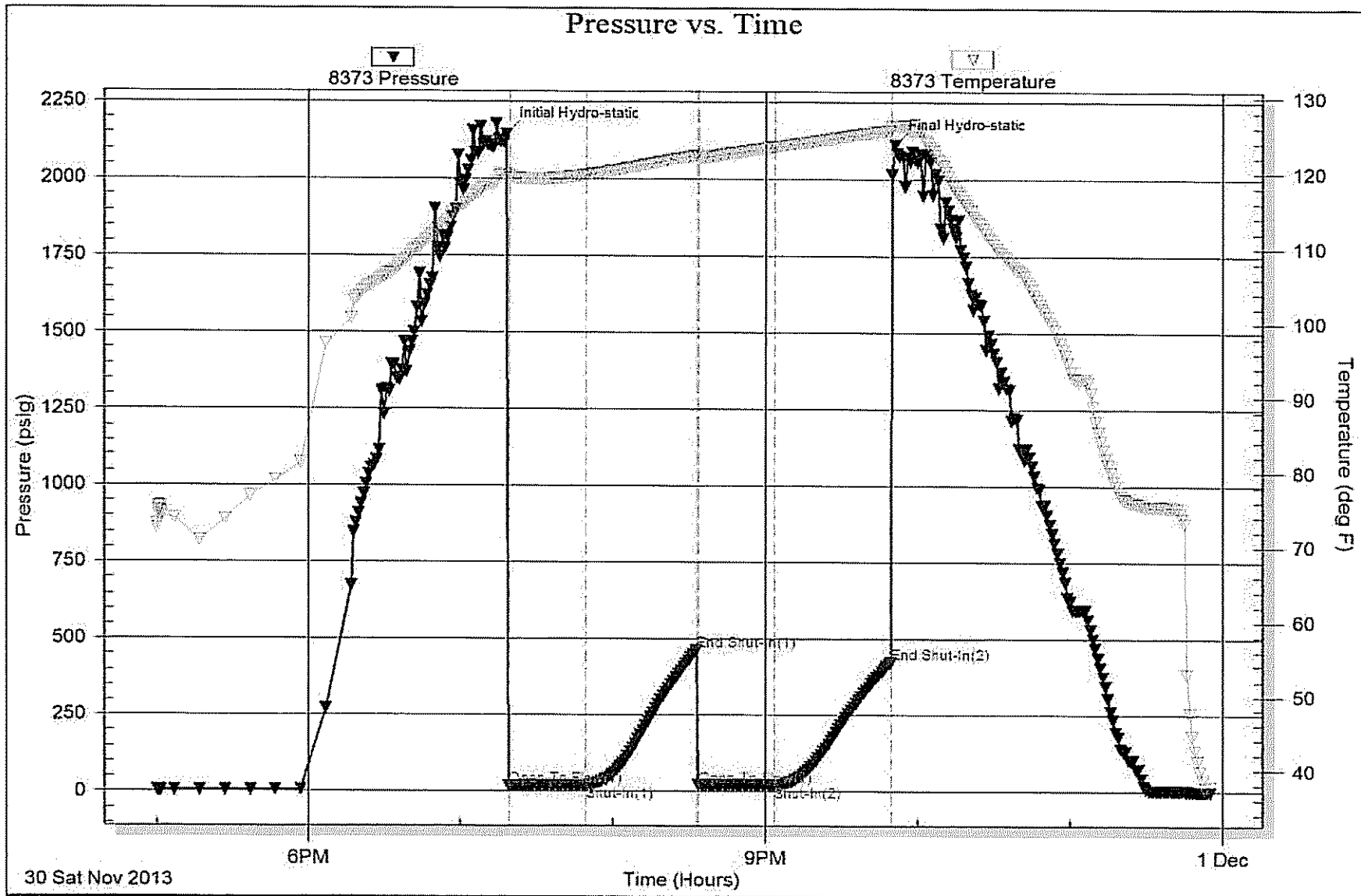



**TRILOBITE
TESTING, INC**

DRILL STEM TEST REPORT

Lario Oil & Gas Company

5-19-31 Scott KS

301 S market st
Wichita, KS 67202

Dearden Trust 2-5

ATTN: Steve Davis

Job Ticket: 55582

DST#: 5

Test Start: 2013.12.01 @ 18:01:08

GENERAL INFORMATION:

Formation: **Pawnee Ft Scott Cher**

Deviated: No Whipstock: ft (KB)

Time Tool Opened: 20:16:08

Time Test Ended: 00:36:08

Test Type: Conventional Bottom Hole (Reset)

Tester: Brandon Turley

Unit No: 60

Interval: 4428.00 ft (KB) To 4504.00 ft (KB) (TVD)

Total Depth: 4504.00 ft (KB) (TVD)

Hole Diameter: inches Hole Condition: Good

Reference Elevations: 2978.00 ft (KB)

2966.00 ft (CF)

KB to GR/CF: 12.00 ft

Serial #: 8373

Inside

Press@RunDepth: 24.86 psig @ 4429.00 ft (KB)

Start Date: 2013.12.01

End Date:

2013.12.02

Start Time: 18:01:13

End Time:

00:36:07

Capacity: 8000.00 psig

Last Calib.: 2013.12.02

Time On Btm: 2013.12.01 @ 20:14:38

Time Off Btm: 2013.12.01 @ 22:48:08

TEST COMMENT: IF: 1/4 blow died in 15 min.

IS: No return.

FF: No blow.

FS: No return.

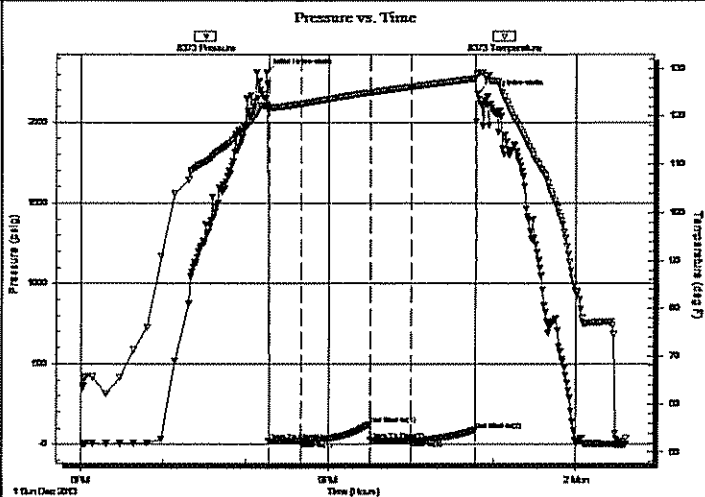

PRESSURE SUMMARY

Time (Min.)	Pressure (psig)	Temp (deg F)	Annotation
0	2307.95	122.07	Initial Hydro-static
2	21.67	121.48	Open To Flow (1)
25	22.38	122.55	Shut-In(1)
75	122.60	125.00	End Shut-In(1)
76	24.47	124.96	Open To Flow (2)
105	24.86	126.16	Shut-In(2)
152	88.28	127.87	End Shut-In(2)
154	2178.97	128.90	Final Hydro-static

Recovery

Length (ft)	Description	Volume (bbl)
5.00	mud 100% m	0.02

* Recovery from multiple tests

Gas Rates

Choke (Inches)	Pressure (psig)	Gas Rate (Mcf/d)

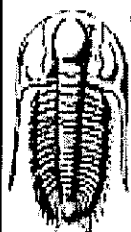

**TRILOBITE
TESTING, INC**

DRILL STEM TEST REPORT

FLUID SUMMARY

Lario Oil & Gas Company

5-19-31 Scott KS

301 S market st
Wichita, KS 67202

Dearden Trust 2-5

Job Ticket: 55582

DST#: 5

ATTN: Steve Davis

Test Start: 2013.12.01 @ 18:01:08

Mud and Cushion Information

Mud Type:	Gel Chem	Cushion Type:		Oil API:	0 deg API
Mud Weight:	9.00 lb/gal	Cushion Length:	ft	Water Salinity:	0 ppm
Viscosity:	47.00 sec/qt	Cushion Volume:	bbl		
Water Loss:	7.99 in ³	Gas Cushion Type:			
Resistivity:	0.00 ohm.m	Gas Cushion Pressure:	psig		
Salinity:	2200.00 ppm				
Filter Cake:	1.00 inches				

Recovery Information

Recovery Table

Length ft	Description	Volume bbl
5.00	mud 100% _m	0.025

Total Length: 5.00 ft Total Volume: 0.025 bbl

Num Fluid Samples: 0

Num Gas Bombs: 0

Serial #:

Laboratory Name:

Laboratory Location:

Recovery Comments:

