

CONSOLIDATED
Oil Well Services, LLC

REMIT TO
Consolidated Oil Well Services, LLC
Dept. 970
P.O. Box 4346
Houston, TX 77210-4346

MAIN OFFICE
P.O. Box 884
Chanute, KS 66720
620/431-9210 • 1-800/467-8676
Fax 620/431-0012

INVOICE

Invoice # 260352

=====
Invoice Date: 07/11/2013 Terms: 0/0/30,n/30 Page 1

CARROLL ENERGY LLC
P.O. BOX 766
INDEPENDENCE KS 67301
(800)917-1618

CARRA P1
43259
4-34S-13E
07-03-13
KS

Part Number	Description	Qty	Unit Price	Total
1131	60/40 POZ MIX	90.00	13.1800	1186.20
1118B	PREMIUM GEL / BENTONITE	620.00	.2200	136.40
1107A	PHENOSEAL (M) 40# BAG)	90.00	1.3500	121.50
1110A	KOL SEAL (50# BAG)	550.00	.4600	253.00
1126A	THICK SET CEMENT	110.00	20.1600	2217.60
1107A	PHENOSEAL (M) 40# BAG)	110.00	1.3500	148.50
1118B	PREMIUM GEL / BENTONITE	600.00	.2200	132.00
1123	CITY WATER	3000.00	.0173	51.90

Description	Hours	Unit Price	Total
485 CEMENT PUMP	1.00	1085.00	1085.00
485 EQUIPMENT MILEAGE (ONE WAY)	40.00	4.20	168.00
515 TON MILEAGE DELIVERY	198.40	1.41	279.74
McCOY 80 BBL VACUUM TRUCK (CEMENT)	4.00	90.00	360.00
667 TON MILEAGE DELIVERY	198.40	1.41	279.74

=====
Parts: 4247.10 Freight: .00 Tax: 346.14 AR 6765.72
Labor: .00 Misc: .00 Total: 6765.72
Sublt: .00 Supplies: .00 Change: .00
=====

Signed _____ Date _____

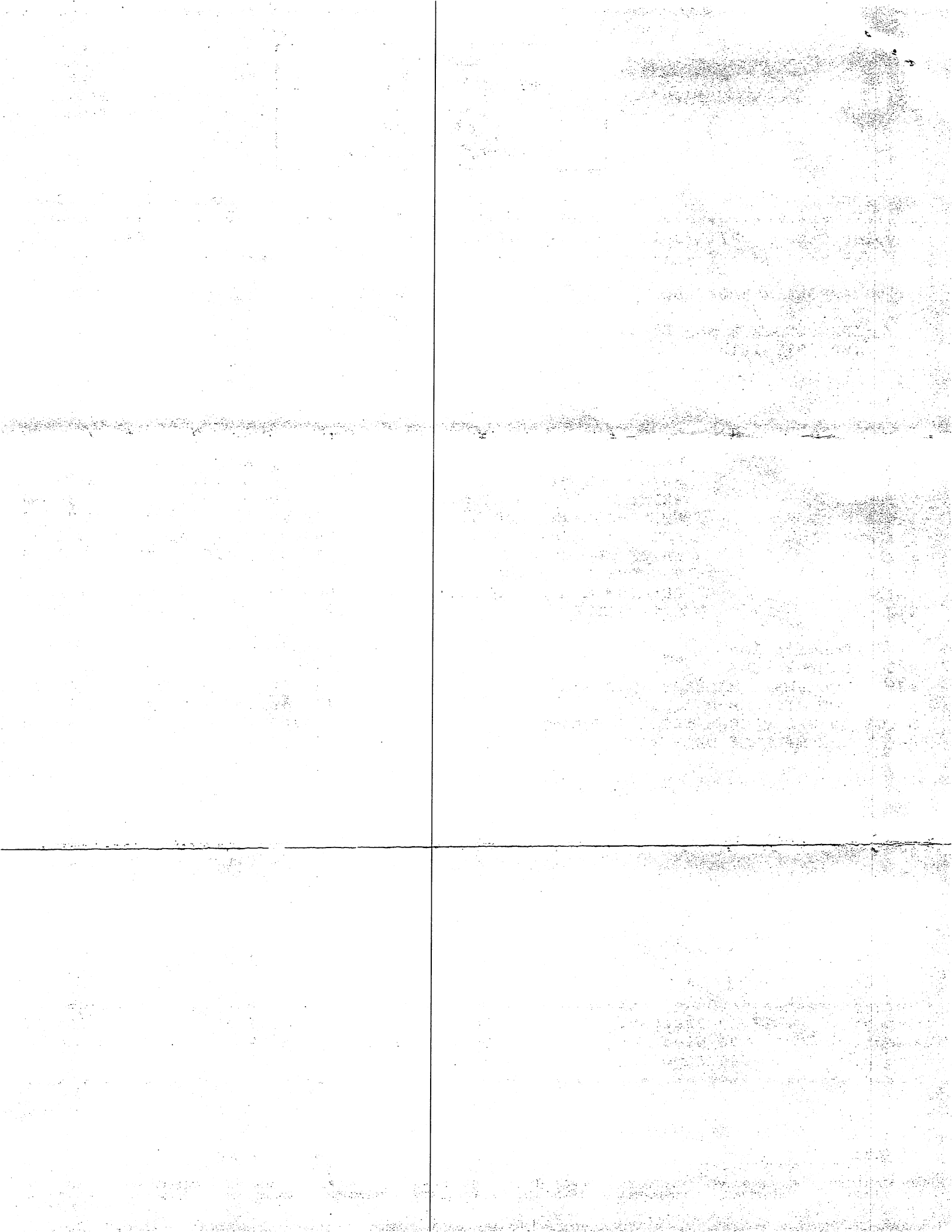



ENTERED

TICKET NUMBER 43259 ✓

LOCATION Eureka

FOREMAN Steve Neal

PO Box 884, Chanute, KS 66720
620-431-9210 or 800-467-8676

FIELD TICKET & TREATMENT REPORT

CEMENT APT 15-019-27323

DATE	CUSTOMER #	WELL NAME & NUMBER	SECTION	TOWNSHIP	RANGE	COUNTY
7-3-13	0042	Carra # P1	4	34S	13E	CR
CUSTOMER <u>Carroll Energy LLC</u>			TRUCK #	DRIVER	TRUCK #	DRIVER
MAILING ADDRESS <u>P.O. Box 766</u>			<u>485</u>	<u>Alan m</u>		
CITY <u>Independence</u>			<u>667</u>	<u>Chris B</u>		
STATE <u>Ks</u>			<u>515</u>	<u>Mark</u>		
ZIP CODE <u>67301</u>			<u>03</u>	<u>Allen & McKey Trucking</u>		
JOB TYPE <u>Longstring CMC</u>	HOLE SIZE <u>6 3/4</u>	HOLE DEPTH <u>1743</u>	CASING SIZE & WEIGHT <u>4 1/2 10.5"</u>			
CASING DEPTH <u>1735</u>	DRILL PIPE	TUBING	OTHER			
SLURRY WEIGHT	SLURRY VOL	WATER gal/sk	CEMENT LEFT In CASING			
DISPLACEMENT <u>27 1/2 bbls</u>	DISPLACEMENT PSI	MIX PSI	RATE			

REMARKS: Safety meeting: Rig up to 4 1/2 casing. Pump 45 bbls Freshwater to get circulation. Pump 600# Gel Flush + 7 bbls water spacer mix 90 sks 60/40 2oz mix Cement w/ 8% Gel + 1# phenoseal per/sk. Tail in w/ 110 sks Thick set Cement w/ 5# Kol Seal + 1# phenoseal. Wash out pump + lines. Shut down. Release latchdown plug. Displace w/ 27 1/2 bbls Fresh water. Final pumping Pressure 700 * Pump plug 1800 * Wait 1 min Release Pressure Plug held. Good Cement Returns to surface. 16 bbl to pit Job complete Rig down.

(Can. furnish latchdown plug)

Thank you

ACCOUNT CODE	QUANTITY or UNITS	DESCRIPTION of SERVICES or PRODUCT	UNIT PRICE	TOTAL
5407	1	PUMP CHARGE	1085.00	1085.00
5406	40	MILEAGE	4.20	168.00
1131	90 sks	60/40 Permian Cement	13.18	1186.20
1118B	620#	Gel 8%	.22	136.40
1167A	90#	Phenoseal 1# per/sk	1.35	122.50
1126A	110 sks	Thick set Cement	20.16	2217.60
1115A	550#	Kol Seal 5# per/sk	.46	253.00
1107A	110#	Phenoseal 1# per/sk	1.35	148.50
1118B	600#	Gel Flush	.22	132.00
5407A	9.92782	Tenmileage Bulk Trucks 667-515	1.41	559.48
5502C	4 Hr	BO Bbl UAC Trawl	90.00	360.00
1123	3,000 gallons	City water	17.30	51.90
			Subtotal	6419.58
			SALES TAX	346.14
			ESTIMATED TOTAL	6765.72

Revin 3737

AUTHORIZATION Doug Ferrin TITLE 260350 DATE _____

I acknowledge that the payment terms, unless specifically amended in writing on the front of the form or in the customer's account records, at our office, and conditions of service on the back of this form are in effect for services identified on this form.

