



Confidentiality Requested:

Yes No

KANSAS CORPORATION COMMISSION 1171336
OIL & GAS CONSERVATION DIVISION

Form ACO-1

August 2013

Form must be Typed
Form must be Signed
All blanks must be Filled

WELL COMPLETION FORM
WELL HISTORY - DESCRIPTION OF WELL & LEASE

OPERATOR: License # _____

Name: _____

Address 1: _____

Address 2: _____

City: _____ State: _____ Zip: _____ + _____

Contact Person: _____

Phone: (_____) _____

CONTRACTOR: License # _____

Name: _____

Wellsite Geologist: _____

Purchaser: _____

Designate Type of Completion:

- New Well Re-Entry Workover
- Oil WSW SWD SIOW
- Gas D&A ENHR SIGW
- OG GSW Temp. Abd.
- CM (Coal Bed Methane)
- Cathodic Other (Core, Expl., etc.): _____

If Workover/Re-entry: Old Well Info as follows:

Operator: _____

Well Name: _____

Original Comp. Date: _____ Original Total Depth: _____

- Deepening Re-perf. Conv. to ENHR Conv. to SWD
- Plug Back Conv. to GSW Conv. to Producer
- Commingled Permit #: _____
- Dual Completion Permit #: _____
- SWD Permit #: _____
- ENHR Permit #: _____
- GSW Permit #: _____

Spud Date or Recompletion Date	Date Reached TD	Completion Date or Recompletion Date
-----------------------------------	-----------------	---

API No. 15 - _____

Spot Description: _____

_____ - _____ - _____ Sec. _____ Twp. _____ S. R. _____ East West

_____ Feet from North / South Line of Section

_____ Feet from East / West Line of Section

Footages Calculated from Nearest Outside Section Corner:

- NE NW SE SW

GPS Location: Lat: _____, Long: _____
(e.g. xx.xxxxx) (e.g. -xxx.xxxxx)

Datum: NAD27 NAD83 WGS84

County: _____

Lease Name: _____ Well #: _____

Field Name: _____

Producing Formation: _____

Elevation: Ground: _____ Kelly Bushing: _____

Total Vertical Depth: _____ Plug Back Total Depth: _____

Amount of Surface Pipe Set and Cemented at: _____ Feet

Multiple Stage Cementing Collar Used? Yes No

If yes, show depth set: _____ Feet

If Alternate II completion, cement circulated from: _____

feet depth to: _____ w/ _____ sx cmt.

Drilling Fluid Management Plan

(Data must be collected from the Reserve Pit)

Chloride content: _____ ppm Fluid volume: _____ bbls

Dewatering method used: _____

Location of fluid disposal if hauled offsite:

Operator Name: _____

Lease Name: _____ License #: _____

Quarter _____ Sec. _____ Twp. _____ S. R. _____ East West

County: _____ Permit #: _____

AFFIDAVIT

I am the affiant and I hereby certify that all requirements of the statutes, rules and regulations promulgated to regulate the oil and gas industry have been fully complied with and the statements herein are complete and correct to the best of my knowledge.

Submitted Electronically

KCC Office Use ONLY

- Confidentiality Requested
Date: _____
- Confidential Release Date: _____
- Wireline Log Received
- Geologist Report Received
- UIC Distribution
- ALT I II III Approved by: _____ Date: _____



1171336

Operator Name: _____ Lease Name: _____ Well #: _____

Sec. _____ Twp. _____ S. R. _____ East West County: _____

INSTRUCTIONS: Show important tops of formations penetrated. Detail all cores. Report all final copies of drill stems tests giving interval tested, time tool open and closed, flowing and shut-in pressures, whether shut-in pressure reached static level, hydrostatic pressures, bottom hole temperature, fluid recovery, and flow rates if gas to surface test, along with final chart(s). Attach extra sheet if more space is needed.

Final Radioactivity Log, Final Logs run to obtain Geophysical Data and Final Electric Logs must be emailed to kcc-well-logs@kcc.ks.gov. Digital electronic log files must be submitted in LAS version 2.0 or newer AND an image file (TIFF or PDF).

Drill Stem Tests Taken <i>(Attach Additional Sheets)</i>	<input type="checkbox"/> Yes <input type="checkbox"/> No	<input type="checkbox"/> Log	Formation (Top), Depth and Datum	<input type="checkbox"/> Sample
Samples Sent to Geological Survey	<input type="checkbox"/> Yes <input type="checkbox"/> No	Name	Top	Datum
Cores Taken	<input type="checkbox"/> Yes <input type="checkbox"/> No			
Electric Log Run	<input type="checkbox"/> Yes <input type="checkbox"/> No			
List All E. Logs Run:				

CASING RECORD <input type="checkbox"/> New <input type="checkbox"/> Used							
Report all strings set-conductor, surface, intermediate, production, etc.							
Purpose of String	Size Hole Drilled	Size Casing Set (In O.D.)	Weight Lbs. / Ft.	Setting Depth	Type of Cement	# Sacks Used	Type and Percent Additives

ADDITIONAL CEMENTING / SQUEEZE RECORD				
Purpose:	Depth Top Bottom	Type of Cement	# Sacks Used	Type and Percent Additives
<input type="checkbox"/> Perforate				
<input type="checkbox"/> Protect Casing				
<input type="checkbox"/> Plug Back TD				
<input type="checkbox"/> Plug Off Zone				

Did you perform a hydraulic fracturing treatment on this well? Yes No *(If No, skip questions 2 and 3)*

Does the volume of the total base fluid of the hydraulic fracturing treatment exceed 350,000 gallons? Yes No *(If No, skip question 3)*

Was the hydraulic fracturing treatment information submitted to the chemical disclosure registry? Yes No *(If No, fill out Page Three of the ACO-1)*

Shots Per Foot	PERFORATION RECORD - Bridge Plugs Set/Type Specify Footage of Each Interval Perforated	Acid, Fracture, Shot, Cement Squeeze Record <i>(Amount and Kind of Material Used)</i>	Depth

TUBING RECORD: Size: _____ Set At: _____ Packer At: _____ Liner Run: Yes No

Date of First, Resumed Production, SWD or ENHR. _____ Producing Method:
 Flowing Pumping Gas Lift Other *(Explain)* _____

Estimated Production Per 24 Hours	Oil Bbls.	Gas Mcf	Water Bbls.	Gas-Oil Ratio	Gravity
-----------------------------------	-----------	---------	-------------	---------------	---------

DISPOSITION OF GAS: <input type="checkbox"/> Vented <input type="checkbox"/> Sold <input type="checkbox"/> Used on Lease <i>(If vented, Submit ACO-18.)</i>	METHOD OF COMPLETION: <input type="checkbox"/> Open Hole <input type="checkbox"/> Perf. <input type="checkbox"/> Dually Comp. <input type="checkbox"/> Commingled <i>(Submit ACO-5)</i> <i>(Submit ACO-4)</i> <input type="checkbox"/> Other <i>(Specify)</i> _____	PRODUCTION INTERVAL: _____ _____
--	---	---

Form	ACO1 - Well Completion
Operator	Bach, Jason dba Bach Oil Production
Well Name	Candy Krafft 3
Doc ID	1171336

Tops

Name	Top	Datum
Stone Corral	1765	+373
Base Stone Corral	1787	+351
Topeka	3121	-983
Heebner	3324	-1186
Toronto	3352	-1214
Lansing	3369	-1231
Muncie Creek	3480	-1342
Stark	3545	-1407
BKC	3586	-1448



PO Box 93999
Southlake, TX 76092

Voice: (817) 546-7282
Fax: (817) 246-3361

INVOICE

Invoice Number: 137997
Invoice Date: Aug 17, 2013
Page: 1

Now Includes:



Bill To:
Bach Oil Production R. R. #1 Box 28 Phillipsburg, KS 67661

Customer ID	Field Ticket #	Payment Terms	
Bach	56992	Net 30 Days	
Job Location	Camp Location	Service Date	Due Date
KS2-02	Russell	Aug 17, 2013	9/16/13

Quantity	Item	Description	Unit Price	Amount
		Candy Kraft #3		
90.00	CEMENT MATERIALS	Class A Common	17.90	1,611.00
60.00	CEMENT MATERIALS	Pozmix	9.35	561.00
3.00	CEMENT MATERIALS	Gel	23.40	70.20
3.00	CEMENT MATERIALS	Chloride	64.00	192.00
16.00	CEMENT MATERIALS	Salt	26.35	421.60
450.00	CEMENT MATERIALS	AMD Blend	25.90	11,655.00
2,250.00	CEMENT MATERIALS	Gilsonite	0.98	2,205.00
735.26	CEMENT SERVICE	Cubic Feet	2.48	1,823.43
1,588.00	CEMENT SERVICE	Ton Mileage	2.60	4,128.80
1.00	CEMENT SERVICE	Long String	2,558.75	2,558.75
50.00	CEMENT SERVICE	Pump Truck Mileage	7.70	385.00
50.00	CEMENT SERVICE	Light Vehicle Mileage	4.40	220.00
1.00	EQUIPMENT SALES	5-1/2 Float Shoe	339.30	339.30
1.00	EQUIPMENT SALES	5-1/2 Latch Down	398.75	398.75
10.00	EQUIPMENT SALES	5-1/2 Centralizer	28.40	284.00
6.00	EQUIPMENT SALES	5-1/2 Basket	159.40	956.40
1.00	CEMENT SUPERVISOR	Tony Pfannenstiel		
1.00	EQUIPMENT OPERATOR	Nathan Donner		
1.00	OPERATOR ASSISTANT	Danny Sinner		
1.00	CEMENT SUPERVISOR	Jason Thimesch		

Subtotal	27,810.23
Sales Tax	1,243.17
Total Invoice Amount	29,053.40
Payment/Credit Applied	
TOTAL	29,053.40

ALL PRICES ARE NET, PAYABLE
30 DAYS FOLLOWING DATE OF
INVOICE. 1 1/2% CHARGED
THEREAFTER. IF ACCOUNT IS
CURRENT, TAKE DISCOUNT OF

\$ 7,749.53

ONLY IF PAID ON OR BEFORE
Sep 11, 2013



PO Box 93999
Southlake, TX 76092

Voice: (817) 546-7282
Fax: (817) 246-3361

INVOICE

Invoice Number: 137963
Invoice Date: Aug 13, 2013
Page: 1

Bill To:
Bach Oil Production R. R. #1 Box 28 Phillipsburg, KS 67661

Now Includes:



Customer ID	Field Ticket #	Payment Terms	
Bach	60565	Net 30 Days	
Job Location	Camp Location	Service Date	Due Date
KS2-01	Great Bend	Aug 13, 2013	9/12/13

Quantity	Item	Description	Unit Price	Amount
175.00	CEMENT MATERIALS	Class A Common	17.90	3,132.50
6.00	CEMENT MATERIALS	Chloride	64.00	384.00
183.74	CEMENT SERVICE	Cubic Feet	2.48	455.67
437.00	CEMENT SERVICE	Ton Mileage	2.60	1,136.20
1.00	CEMENT SERVICE	Surface	1,512.25	1,512.25
50.00	CEMENT SERVICE	Pump Truck Mileage	7.70	385.00
50.00	CEMENT SERVICE	Light Vehicle Mileage	4.40	220.00
1.00	CEMENT SUPERVISOR	Dustin Chambers		
1.00	EQUIPMENT OPERATOR	Mike Scothorn		
1.00	OPERATOR ASSISTANT	Kevin Weighous		

Subtotal	7,225.62
Sales Tax	233.85
Total Invoice Amount	7,459.47
Payment/Credit Applied	
TOTAL	7,459.47

ALL PRICES ARE NET, PAYABLE
30 DAYS FOLLOWING DATE OF
INVOICE. 1 1/2% CHARGED
THEREAFTER. IF ACCOUNT IS
CURRENT, TAKE DISCOUNT OF

\$ 1,445.12

ONLY IF PAID ON OR BEFORE

Sep 7, 2013

ALLIED OIL & GAS SERVICES, LLC 060565

Federal Tax I.D. # 20-8651475

REMIT TO P.O. BOX 93999
SOUTHLAKE, TEXAS 76092

SERVICE POINT:
Great Handy FS

DATE <u>8-13-17</u>	SEC <u>13</u>	TWP <u>1</u>	RANGE <u>19W</u>	CALLED OUT	ON LOCATION	JOB START <u>7:00 am</u>	JOB FINISH <u>6:00 pm</u>
LEASE <u>JK UNIT</u>	WELL# <u>2</u>	LOCATION <u>Phillipsburg 143 N to</u>	COUNTY <u>Phillips</u>	STATE <u>TX</u>	OLD OR NEW (Circle one)		
			<u> Hwy 383 W to 500 Rd 1/2 S E 2nd</u>				

CONTRACTOR Max for Drilling #24 OWNER

TYPE OF JOB Surf face

HOLE SIZE 12 1/4 T.D.

CASING SIZE 8 7/8 DEPTH 222

TUBING SIZE DEPTH

DRILL PIPE 4 1/2 DEPTH

TOOL DEPTH

PRES. MAX MINIMUM

MEAS. LINE SHOE JOINT

CEMENT LEFT IN CSG. 150x

PERFS.

DISPLACEMENT 1318 bbls Freshwater

CEMENT AMOUNT ORDERED 175 SKS Class A
34 CC

COMMON	<u>175</u>	@ <u>17.90</u>	<u>3,132.50</u>
POZMIX		@	
GEL		@	
CHLORIDE	<u>6</u>	@ <u>64.00</u>	<u>384.00</u>
ASC		@	
		@	
		@	
		@	
		@	
		@	
		@	
		@	
HANDLING	<u>183.74</u>	@ <u>2.78</u>	<u>455.61</u>
MILEAGE	<u>8.74 x 50x</u>	<u>2.60</u>	<u>1,136.20</u>
TOTAL			<u>5,108.37</u>

REMARKS:

Break off column with rig mud
plug 5 bbls Freshwater ahead
mix 175 SKS Class A 30CC
Displace 1318 bbls Freshwater through
Cement 175 SKS Class A
plug down - 7:45 pm
Rig Down

SERVICE

DEPTH OF JOB	<u>222</u>		
PUMP TRUCK CHARGE		<u>1512.25</u>	
EXTRA FOOTAGE		@	
MILEAGE	<u>HUM 50</u>	@ <u>7.70</u>	<u>385.00</u>
MANIFOLD		@	
	<u>HUM 50</u>	@ <u>4.40</u>	<u>220.00</u>
		@	

TOTAL 2,117.25

CHARGE TO: Back Oil
STREET _____
CITY _____ STATE _____ ZIP _____

PLUG & FLOAT EQUIPMENT

_____	@	_____
_____	@	_____
_____	@	_____
_____	@	_____
_____	@	_____

TOTAL _____

To: Allied Oil & Gas Services, LLC.
You are hereby requested to rent cementing equipment and furnish cementer and helper(s) to assist owner or contractor to do work as is listed. The above work was done to satisfaction and supervision of owner agent or contractor. I have read and understand the "GENERAL TERMS AND CONDITIONS" listed on the reverse side.

SALES TAX (If Any) _____
TOTAL CHARGES 7,225.62
DISCOUNT 1,445.25 IF PAID IN 30 DAYS
5,780.47

PRINTED NAME X Anthony Martin

SIGNATURE X Anthony Martin

Thanks You!!

GEOLOGIST'S REPORT

DRILLING TIME AND SAMPLE LOG

BACH OIL PRODUCTION
WELL: CANDY KRAFFT #3
 LOC.: 801' FSL & 1306' FWL
 SEC. 12-1-19W
 PHILLIPS COUNTY, KANSAS
 API: 15-147-20715-00-00

ELEVATION
 KB: 2138
 GL: 2133
 LOG MEASURED
 FROM: KB

SURFACE CASING

20# 8 5/8 " Casing set @ 222' w/175 SX

PRODUCTION CASING

5 1/2" casing set

WELL LOG SURVEYS

DIL/CDL/MICRO

DRILLING CONTR.: MURFIN RIG #24
SPUD: 08-13-13 COMP: 08-17-13
MUD UP: 2850' TYPE MUD: CHEM.
DRILL TIME: 3000 to' RTD
RTD: 3626 LTD: 3626'
SAMPLES SAVED: 3050'-RTD
GEOLOGIST: ROBERT J. PETERSEN

ELECTRIC LOG TOPS

FORMATION	DEPTH	DATUM	POS. A	POS. B
Stone Corral	1765	+373	+1	+1
Base Stone Corral	1787	+351	+2	+1
Topeka	3121	-983	-8	-5
Heebner	3324	-1186	-7	-1
Toronto	3352	-1214	-7	-1
Lansing	3369	-1231	-7	1
Muncie Creek	3480	-1342	-7	-2
Stark	3545	-1407	-8	-1
BKC	3586	-1448	-8	-1
LTD	3626	-1488	-8	+1

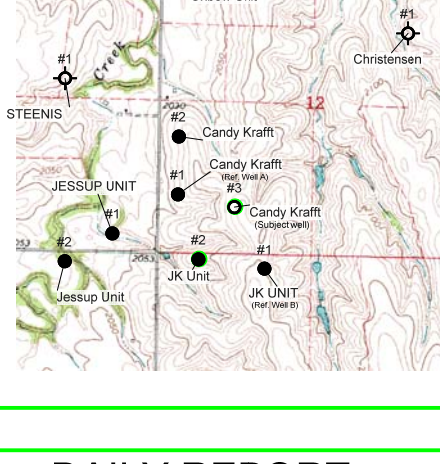

DAILY REPORT @7:00 A.M.

08-13-13 MIRU/SPUD
 08-14-13 505'
 08-15-13 2250'
 08-16-13 3115'
 08-17-13 3626' RTD

REFERENCE WELL:

REF. A Bach Candy Krafft #1 1000' FSL & 330' FWL 12-1-19W
 REF. B Bach JK Unit #1 250' FNL & 1840' FWL 13-1-19W

REMARKS AND RECOMMENDATIONS

Production casing was set to further test this well.

Respectfully submitted,
Robert J. Petersen
 Robert J. Petersen

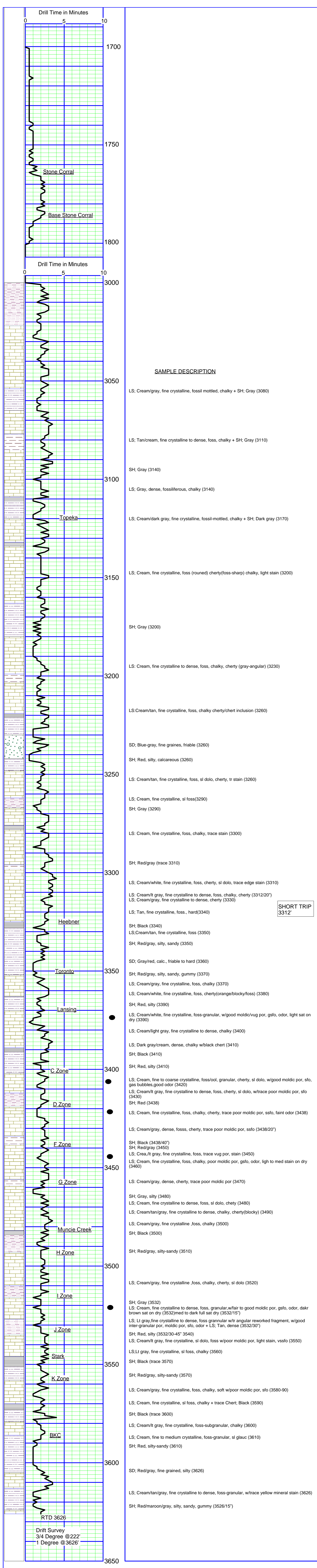

Conservation Division
Finney State Office Building
130 S. Market, Rm. 2078
Wichita, KS 67202-3802



Phone: 316-337-6200
Fax: 316-337-6211
<http://kcc.ks.gov/>

Mark Sievers, Chairman
Thomas E. Wright, Commissioner
Shari Feist Albrecht, Commissioner

Sam Brownback, Governor

December 03, 2013

Nick Simonson
Bach, Jason dba Bach Oil Production
PO BOX 723
ALMA, NE 68920-0723

Re: ACO1
API 15-147-20715-00-00
Candy Krafft 3
SW/4 Sec.12-01S-19W
Phillips County, Kansas

Dear Production Department:

We are herewith requesting that the Well Completion Form ACO-1 and attached information for the subject well be held confidential for a period of two years.

Should you have any questions or need additional information regarding subject well, please contact our office.

Respectfully,
Nick Simonson