

Pro-Stake LLC
 Oil Field & Construction Site Staking
 P.O. Box 2324
 Garden City, Kansas 67846
 Office/Fax: (620) 276-6159
 Cell: (620) 272-1499
 burt@pro-stakellc.kscoxmail.com

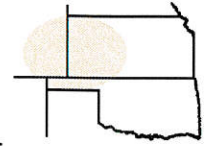

111533L
 PLAT NO.

11338
 INVOICE NO.

Landmark Resources, Inc.
 OPERATOR

Gerber #1-9
 LEASE NAME

Logan Co, Ks
 COUNTY

9 15s 33w
 Sec. Twp. Rng.

628' FSL - 335' FWL

SCALE: 1" = 1000'
 DATE STAKED: Nov. 26th, 2013
 MEASURED BY: Luke R.
 DRAWN BY: Drew H
 AUTHORIZED BY: Becky P.

GR. ELEVATION: **2930.5**



Directions: From the center of Pence Ks at the intersection of Rd 270 & Cherokee Rd – Now go 2 miles East on Rd 270 – Now go 3.3 miles North on Eagle Rd to county line – Now go 4.1 miles North on 340 Rd – Now go 2 miles East on Elk Rd to the SW corner of section 9-15s-33w & ingress stake North into – Now go 0.1 mile North on 360 Rd – Now go 335' East through milo stubble into staked location.
must be verified with land owner or Operator.

*This drawing does not constitute a monumented survey or a land survey plat.
 This drawing is for construction purposes only.*

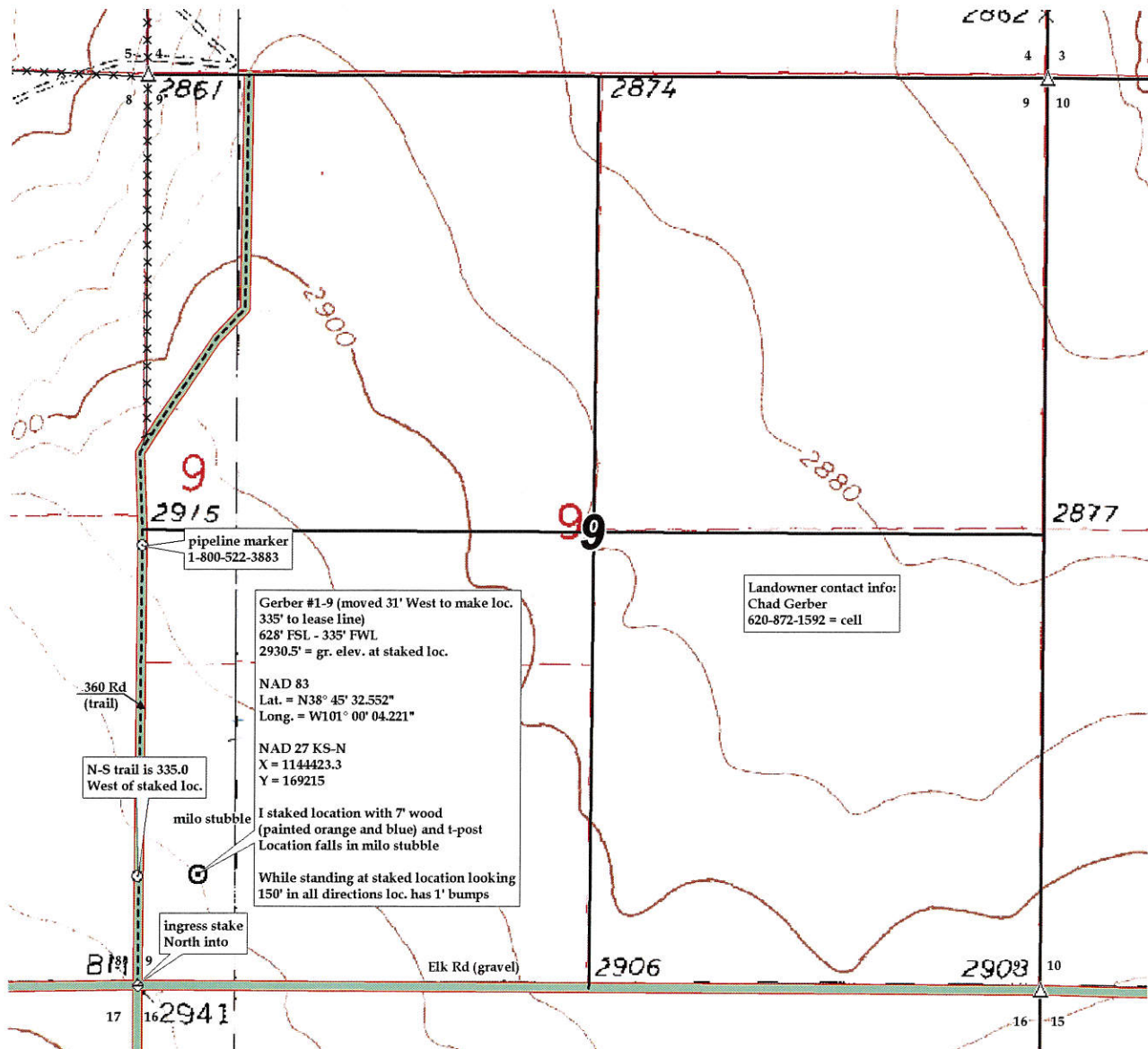

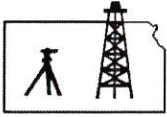

Pro-Stake LLC
 Oil Field & Construction Site Staking
 P.O. Box 2324
 Garden City, Kansas 67846
 Office/Fax: (620) 276-6159
 Cell: (620) 272-1499
 burt@pro-stakellc.kscoxmail.com

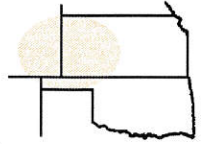

111533L
 PLAT NO.

11338
 INVOICE NO.

Landmark Resources, Inc.
 OPERATOR

Gerber #1-9
 LEASE NAME

Logan Co, Ks
 COUNTY

9 15s 33w
 Sec. Twp. Rng.

628' FSL - 335' FWL

SCALE: 1" = 1000'
 DATE STAKED: Nov. 26th, 2013
 MEASURED BY: Luke R.
 DRAWN BY: Drew H
 AUTHORIZED BY: Becky P.

GR. ELEVATION: **2930.5**



Directions: From the center of Pence Ks at the intersection of Rd 270 & Cherokee Rd – Now go 2 miles East on Rd 270 – Now go 3.3 miles North on Eagle Rd to county line – Now go 4.1 miles North on 340 Rd – Now go 2 miles East on Elk Rd to the SW corner of section 9-15s-33w & ingress stake North into – Now go 0.1 mile North on 360 Rd – Now go 335' East through milo stubble into staked location.
must be verified with land owner or Operator.

This drawing does not constitute a monumented survey or a land survey plat.
This drawing is for construction purposes only.

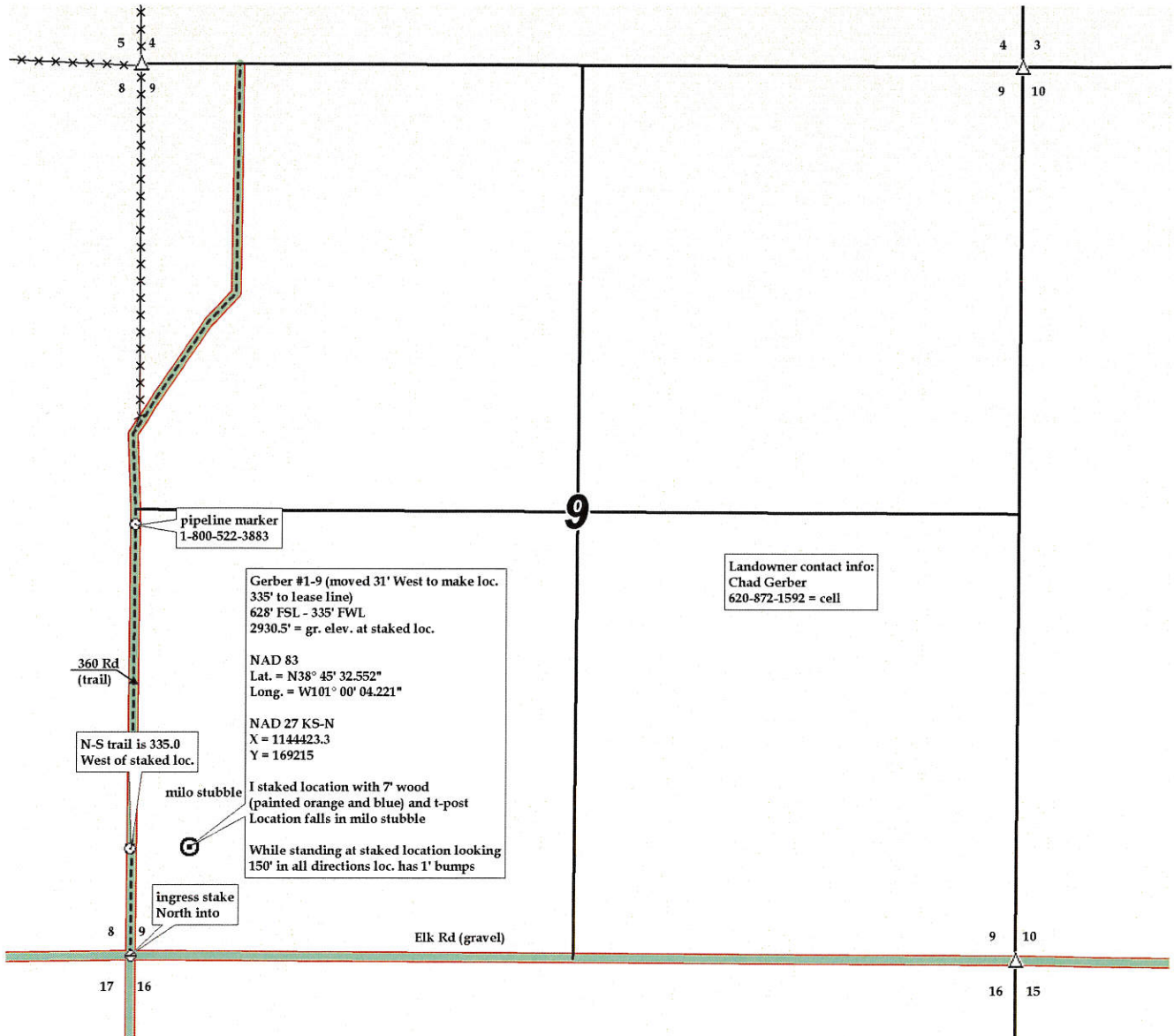

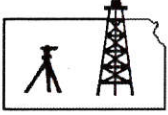

Pro-Stake LLC
 Oil Field & Construction Site Staking
 P.O. Box 2324
 Garden City, Kansas 67846
 Office/Fax: (620) 276-6159
 Cell: (620) 272-1499
 burt@pro-stakellc.kscoxmail.com

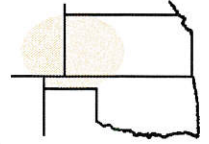

111533L
 PLAT NO.

11338
 INVOICE NO.

Landmark Resources, Inc.
 OPERATOR

Gerber #1-9
 LEASE NAME

Logan Co, Ks
 COUNTY

9 15s 33w
 Sec. Twp. Rng.

628' FSL - 335' FWL

SCALE: N/A
 DATE STAKED: Nov. 26th, 2013
 MEASURED BY: Luke R.
 DRAWN BY: Drew H
 AUTHORIZED BY: Becky P.



GR. ELEVATION: **2930.5**

Directions: From the center of Pence Ks at the intersection of Rd 270 & Cherokee Rd – Now go 2 miles East on Rd 270 – Now go 3.3 miles North on Eagle Rd to county line – Now go 4.1 miles North on 340 Rd – Now go 2 miles East on Elk Rd to the SW corner of section 9-15s-33w & ingress stake North into – Now go 0.1 mile North on 360 Rd – Now go 335' East through milo stubble into staked location.
must be verified with land owner or Operator.

This drawing does not constitute a monumented survey or a land survey plat.
This drawing is for construction purposes only.

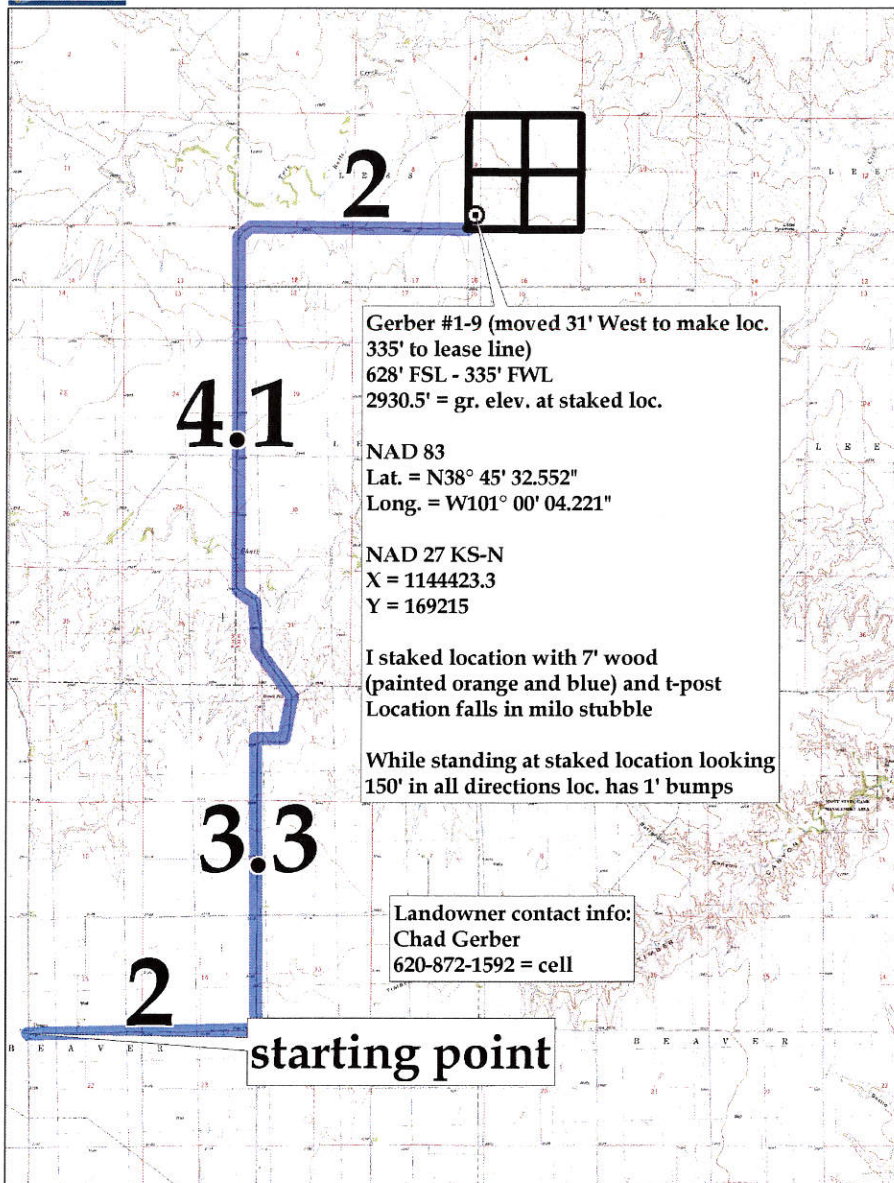

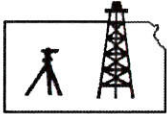

Pro-Stake LLC
 Oil Field & Construction Site Staking
 P.O. Box 2324
 Garden City, Kansas 67846
 Office/Fax: (620) 276-6159
 Cell: (620) 272-1499
 burt@pro-stakellc.kscoxmail.com

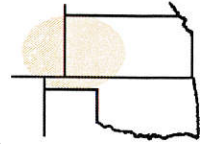

111533L
 PLAT NO.

11338
 INVOICE NO.

Landmark Resources, Inc.
 OPERATOR

Gerber #1-9
 LEASE NAME

Logan Co, Ks
 COUNTY

9 **15s** **33w**
 Sec. Twp. Rng.

628' FSL – 335' FWL

SCALE: 1" = 1000'
 DATE STAKED: Nov. 26th, 2013
 MEASURED BY: Luke R.
 DRAWN BY: Drew H
 AUTHORIZED BY: Becky P.



GR. ELEVATION: **2930.5**

Directions: From the center of Pence Ks at the intersection of Rd 270 & Cherokee Rd – Now go 2 miles East on Rd 270 – Now go 3.3 miles North on Eagle Rd to county line – Now go 4.1 miles North on 340 Rd – Now go 2 miles East on Elk Rd to the SW corner of section 9-15s-33w & ingress stake North into – Now go 0.1 mile North on 360 Rd – Now go 335' East through milo stubble into staked location.
must be verified with land owner or Operator.

This drawing does not constitute a monumented survey or a land survey plat.
This drawing is for construction purposes only.



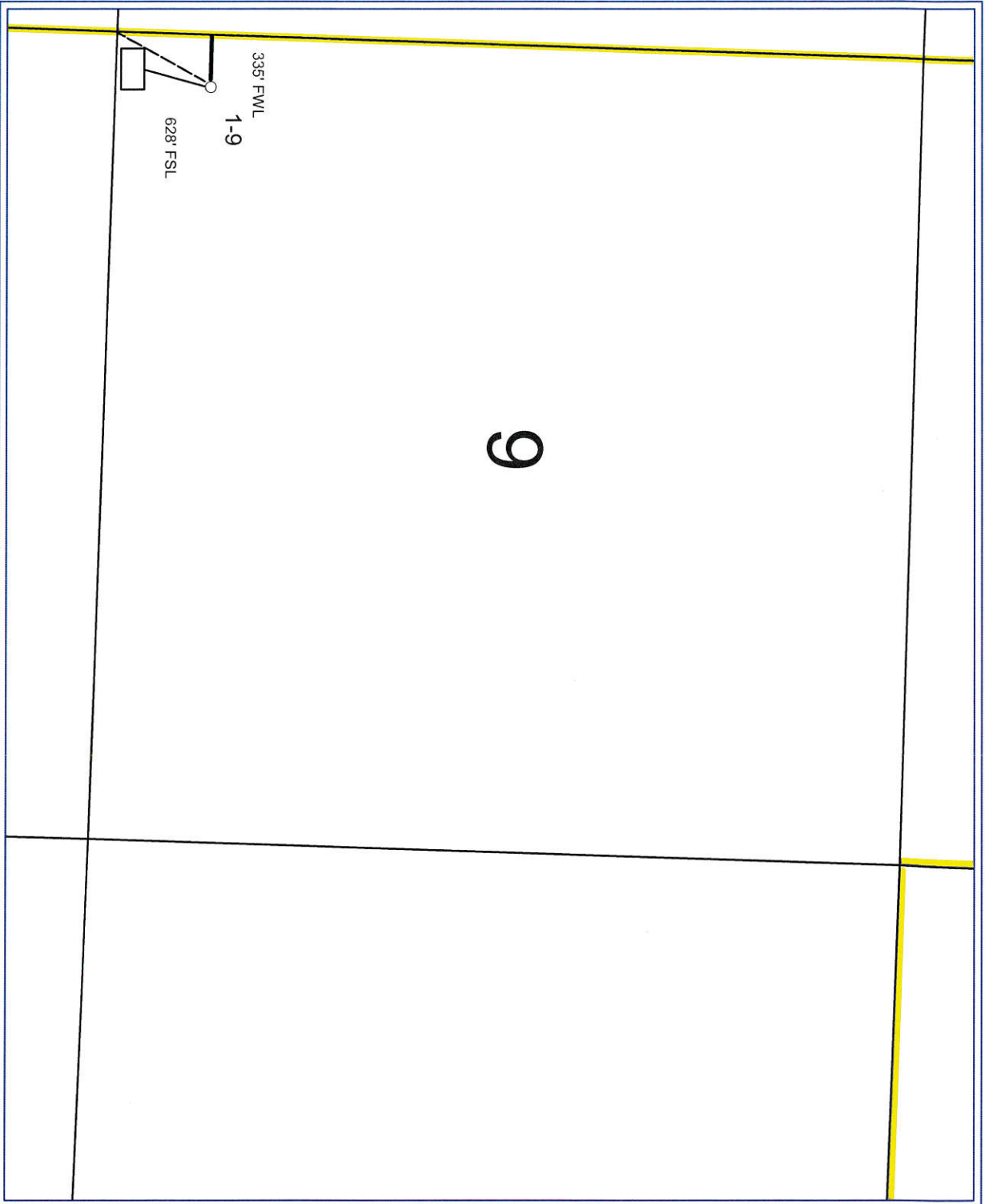

PETRA 11/29/2013 8:27:14 AM

Landmark Resources, Inc.

1-9 Gerber

Section 9, 15S, 33W

Logan Co., KS

WELL SYMBOLS
 ○ Location Only



November 29, 2013