

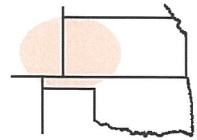

Pro-Stake LLC
 Oil Field & Construction Site Staking
 P.O. Box 2324
 Garden City, Kansas 67846
 Office/Fax: (620) 276-6159
 Cell: (620) 272-1499
 burt@pro-stakellc.kscoxmail.com



231824bar
 PLAT NO.

11266
 INVOICE NO.

Palomino Petroleum, Inc.

#1 SS

OPERATOR

LEASE NAME

Ness County, KS

2611' FSL - 2159' FWL

COUNTY

7 18s 24w
 Sec. Twp. Rng.

LOCATION SPOT

SCALE: **1" = 1000'**
 DATE: **Nov. 1st, 2013**
 MEASURED BY: **Luke R.**
 DRAWN BY: **Drew H.**
 AUTHORIZED BY: **Klee W.**



GR. ELEVATION: **2335.6'**

Directions: From the center of Ness City, KS at the intersection of Hwy 96 and Hwy 283 – Now go West 6.6 miles on Hwy 96 – Now go 3 miles North on L Rd to the SW corner of section 7-18s-24w – Now go 0.5 mile North on L Rd to ingress stake East into – Now go 2159' East through wheat stubble into staked location.
Final Ingress must be verified with land owner or Operator.

*This drawing does not constitute a monumented survey or a land survey plat.
 This drawing is for construction purposes only.*

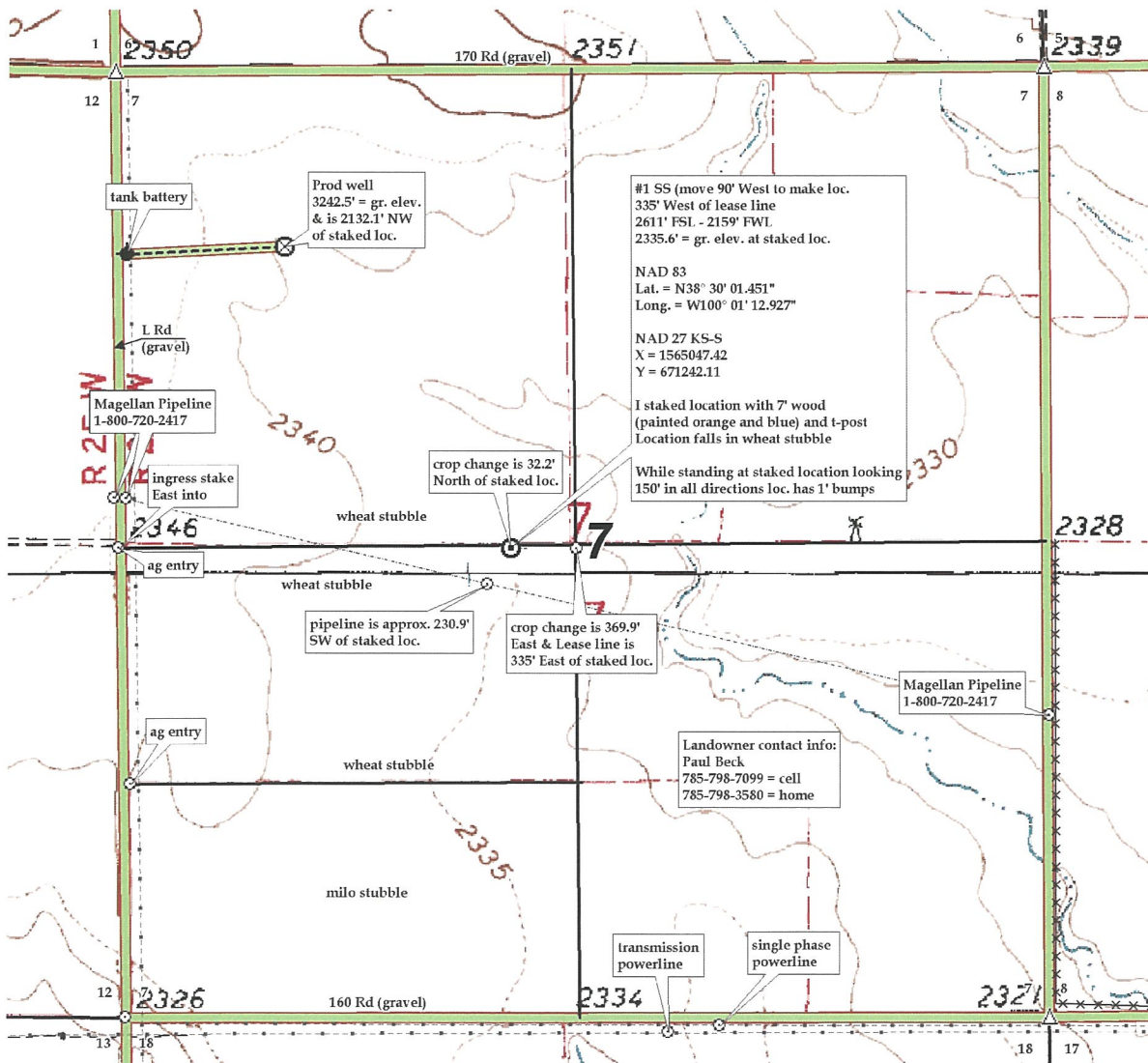



Pro-Stake LLC
 Oil Field & Construction Site Staking
 P.O. Box 2324
 Garden City, Kansas 67846
 Office/Fax: (620) 276-6159
 Cell: (620) 272-1499
 burt@pro-stakellc.kscoxmail.com

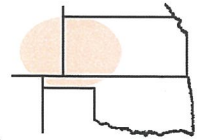

231824bar
 PLAT NO.

11266
 INVOICE NO.

Palomino Petroleum, Inc.

#1 SS

OPERATOR

LEASE NAME

Ness County, KS

2611' FSL - 2159' FWL

COUNTY

7 18s 24w
 Sec. Twp. Rng.

LOCATION SPOT

SCALE: 1" = 1000'
 DATE: Nov. 1st, 2013
 MEASURED BY: Luke R.
 DRAWN BY: Drew H.
 AUTHORIZED BY: Klee W.



GR. ELEVATION: 2335.6'

Directions: From the center of Ness City, KS at the intersection of Hwy 96 and Hwy 283 – Now go West 6.6 miles on Hwy 96 – Now go 3 miles North on L Rd to the SW corner of section 7-18s-24w – Now go 0.5 mile North on L Rd to ingress stake East into – Now go 2159' East through wheat stubble into staked location.
Final Ingress must be verified with land owner or Operator.

This drawing does not constitute a monumented survey or a land survey plat.
This drawing is for construction purposes only.

