

LINN OPERATING INC. CAMPBELL B-4 ATU-47
 235' FNL
 210' FEL
 NE/4 OF NE/4 OF NE/4 OF NE/4 OF
 SECTION 18, T-26-S, R-37-W
 LATITUDE: 37°47'37.58808" N
 LONGITUDE: 101°24'02.63128" W
 GROUND ELEVATION: 3180.6'



Keller
Surveying &
Mapping

2330 B LAKEVIEW DRIVE
 AMARILLO, TEXAS 79109
 PH: (808) 418-5253

DRAWN BY: MTK

APPROVED BY: JOK

SCALE: 1" = 200'

DATE: 11/05/13



HARDADO, INC.

2225 W. OKLAHOMA AVE.
 ULYSSES KANSAS 67880
 PH: (620) 356-6940
 FAX: (620) 356-6950

DRIVING DIRECTIONS:

- BEGINNING AT INTERSECTION OF US HWY 160 & HWY 25
- 1) 14 MILES NORTH ON HWY 25
- 2) 3 MILES WEST ON ROAD 40
- 3) 1 MILE NORTH ON ROAD H
- 4) 1 MILE EAST ON ROAD 50
- 5) WELL @ INTERSECTION OF TRAIL ROADS 50 & I

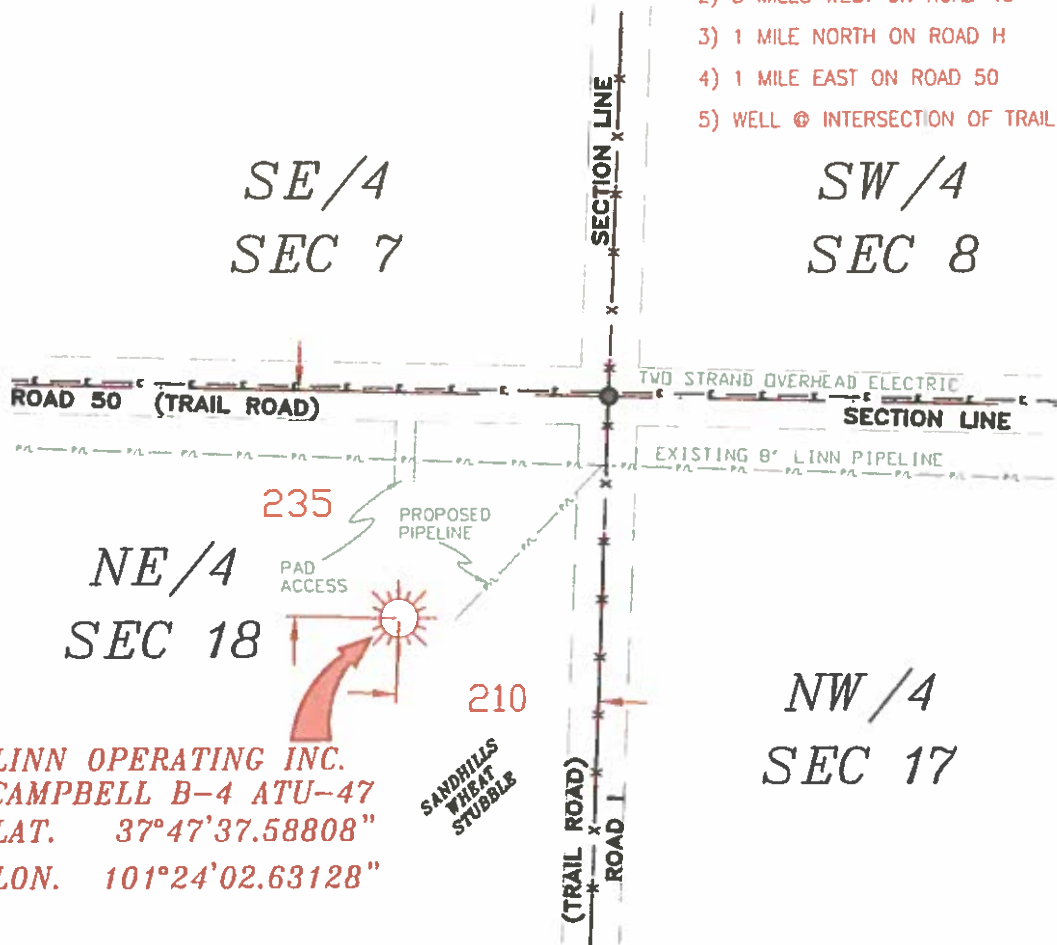

LINN OPERATING INC.
 CAMPBELL B-4 ATU-47
 LAT. 37°47'37.58808"
 LON. 101°24'02.63128"

- NOTES:**
- 1) THIS PLAN DOES NOT REPRESENT A TRUE BOUNDARY SURVEY. THE FOOTINGS AND TIES SHOWN ARE FROM LINES OF OCCUPATION WHICH MAY NOT BE ACTUAL PROPERTY LINES.
 - 2) CONTRACTOR TO CONTACT ONE-CALL FOR FOREIGN UTILITY LOCATIONS PRIOR TO ANY EXCAVATION OR CONSTRUCTION.
 - 3) W/O 27 LAT-LONG



T-26-S, R-37-W
 KEARNY COUNTY, KANSAS

LINN OPERATING INC.
CAMPBELL B-4 ATU-47
 SECTIONS 7, 8, 17 & 18
 T-26-S, R-37-W
 KEARNY COUNTY, KANSAS



JOHN DAVID KELLER, L.S. NO. 1518

PLAT AND CERTIFICATION OF ACREAGE ATTRIBUTABLE TO A GAS WELL

Kansas Corporation Commission, Conservation Division
Finney State Office Building, 130 South Market, Room 2078
Wichita, Kansas 67202

API NUMBER 15-

LOCATION OF WELL: COUNTY Kearny

OPERATOR LINN Operating, Inc.

LEASE Campbell

WELL NUMBER B-4 ATU-47

FIELD Hugoton-Panoma

235 N feet from south/north line of section
210 E feet from east / west line of section

SECTION 18 TWP 26 (S) RG 37W E/W

IS SECTION X REGULAR or IRREGULAR

IF SECTION IS IRREGULAR, LOCATE WELL FROM NEAREST CORNER BOUNDARY. (check line below)

Section corner used: NE NW SE SW

NUMBER OF ACRES ATTRIBUTABLE TO WELL 640

QTR/QTR/QTR OF ACREAGE NE - NE - NE

(Show the location of the well and shade attributable acreage for prorated or spaced wells).
(Show the footage to the nearest lease or unit boundary line; and show footage to the nearest common source supply well).

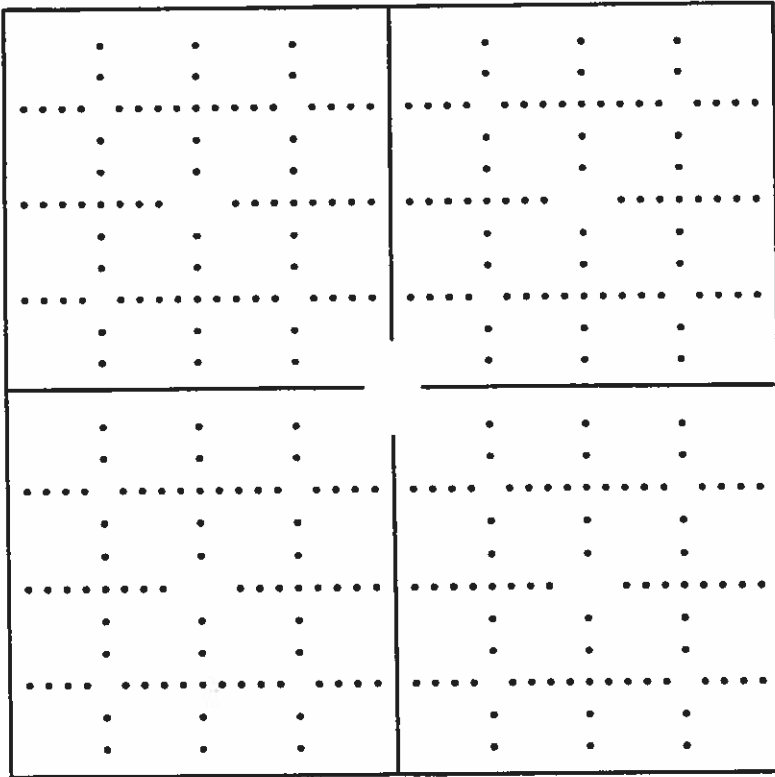

see attached map

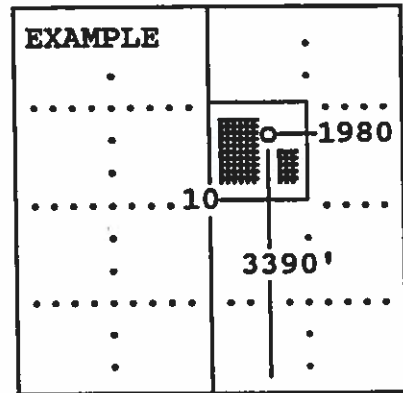

SEWARD CO.

The undersigned hereby certifies as Regulatory Compliance Advisor (title) for

LINN Operating, Inc. (Co.), a duly authorized agent, that all

information shown hereon is true and correct to the best of my knowledge and belief, that all acreage claimed attributable to the well named herein is held by production from that well and hereby make application for an allowable to be assigned to the well upon the filing of this form and the State test, whichever is later.

Signature [Handwritten Signature]

Subscribed and sworn to before me on this 3rd day of December, 19 2013

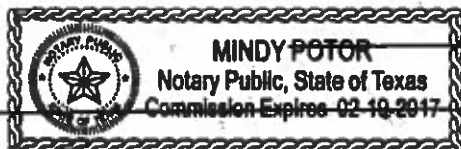

[Handwritten Signature]
Notary Public

My Commission expires

FORM CG-8 (12/94)

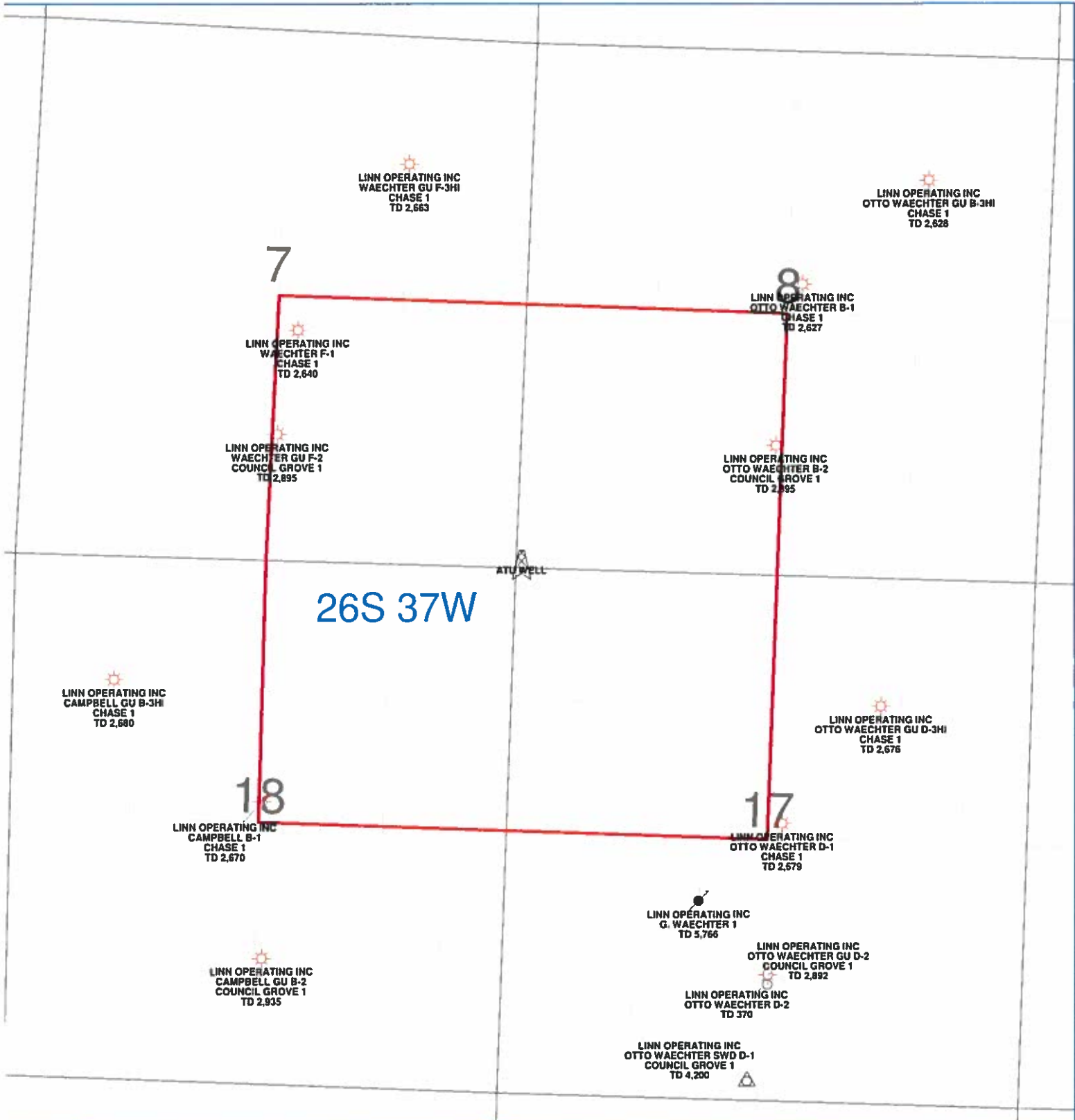

LINN OPERATING INC
WAECHTER GU F-3HI
CHASE 1
TD 2,663

LINN OPERATING INC
OTTO WAECHTER GU B-3HI
CHASE 1
TD 2,828

7

LINN OPERATING INC
OTTO WAECHTER B-1
CHASE 1
TD 2,627

LINN OPERATING INC
WAECHTER F-1
CHASE 1
TD 2,640

LINN OPERATING INC
WAECHTER GU F-2
COUNCIL GROVE 1
TD 2,895

LINN OPERATING INC
OTTO WAECHTER B-2
COUNCIL GROVE 1
TD 2,895

ATU WELL

26S 37W

LINN OPERATING INC
CAMPBELL GU B-3HI
CHASE 1
TD 2,680

LINN OPERATING INC
OTTO WAECHTER GU D-3HI
CHASE 1
TD 2,676

18

LINN OPERATING INC
CAMPBELL B-1
CHASE 1
TD 2,670

17

LINN OPERATING INC
OTTO WAECHTER D-1
CHASE 1
TD 2,579

LINN OPERATING INC
G. WAECHTER 1
TD 5,766

LINN OPERATING INC
OTTO WAECHTER GU D-2
COUNCIL GROVE 1
TD 2,892

LINN OPERATING INC
CAMPBELL GU B-2
COUNCIL GROVE 1
TD 2,935

LINN OPERATING INC
OTTO WAECHTER D-2
TD 370

LINN OPERATING INC
OTTO WAECHTER SWD D-1
COUNCIL GROVE 1
TD 4,200

RA 1/8/2013 11:14:15 AM

LINN OPERATING INC

HUGOTON KANSAS

26S - 37W Kearny Co.



- WELL SYMBOLS
- ATU Well Location
 - Gas Well
 - Plugged and Abandoned
 - Service Well