

**LINN OPERATING INC. BARBEN C-4 ATU-79**  
 130' FNL  
 230' FWL  
 NW/4 OF NW/4 OF NW/4 OF NW/4 OF  
 SECTION 12, T-26-S, R-38-W  
 LATITUDE: 37°48'31.26753" N  
 LONGITUDE: 101°26'06.47548" W  
 GROUND ELEVATION: 3182.3'



*Keller*  
**Surveying &  
 Mapping**

2330 B LAKEVIEW DRIVE  
 AMARILLO, TEXAS 79109  
 PH.: (806) 418-5253

DRAWN BY: MTK

APPROVED BY: JOK

SCALE: 1" = 200'

DATE: 11/05/13



2225 W. OKLAHOMA AVE.  
 ULYSSES KANSAS 67880  
 PH: (620) 356-6940  
 FAX: (620) 356-6950

**DRIVING DIRECTIONS:**

- BEGINNING AT INTERSECTION OF US HWY 160 & HWY 25
- 1) 14 MILES NORTH ON HWY 25
  - 2) 3 MILES WEST ON ROAD 40
  - 3) 1 MILE NORTH ON ROAD H
  - 4) 1 MILE WEST ON ROAD 50
  - 5) 1 MILE NORTH ON TRAIL ROAD G

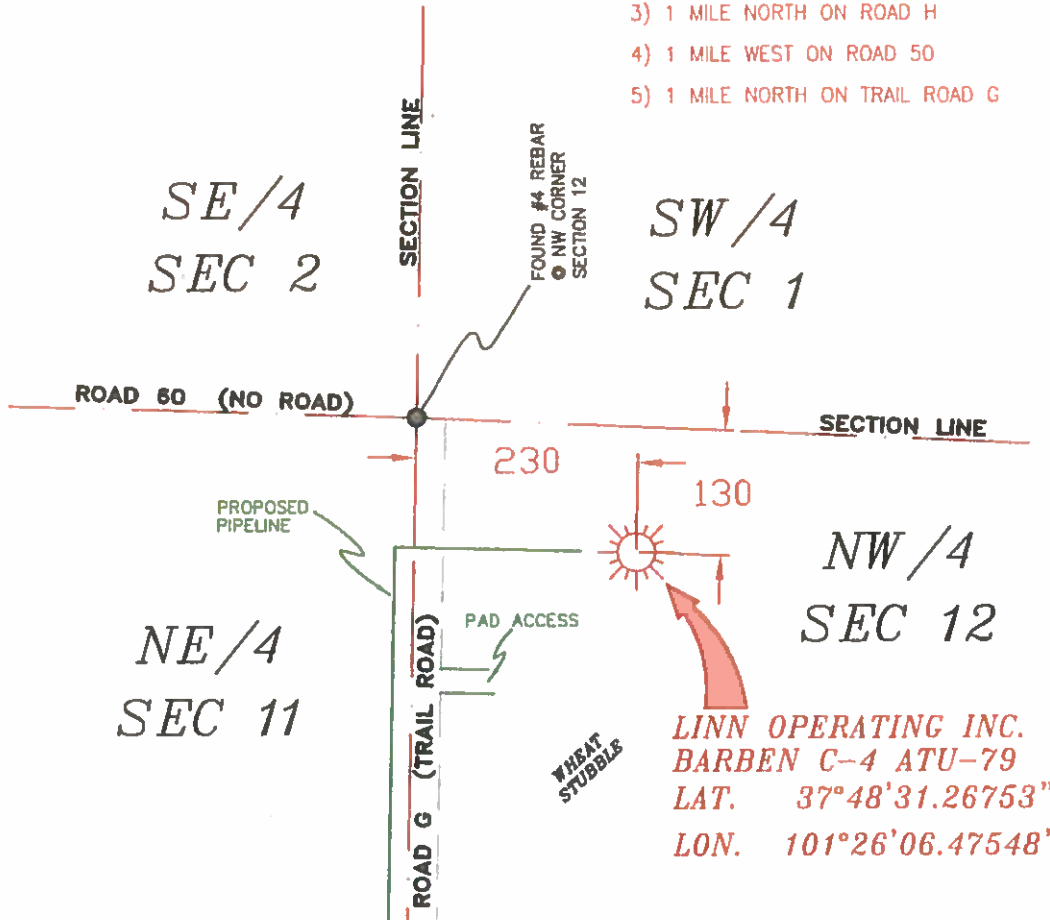

**LINN OPERATING INC.**  
**BARBEN C-4 ATU-79**  
 LAT. 37°48'31.26753"  
 LON. 101°26'06.47548"

- NOTES:**
- 1) THIS PLAT DOES NOT REPRESENT A TRUE BOUNDARY SURVEY. THE FOOTINGS AND TIES SHOWN ARE FROM LINES OF OCCUPATION WHICH MAY NOT BE ACTUAL PROPERTY LINES.
  - 2) CONTRACTOR TO CONTACT ONE-CALL FOR FOREIGN UTILITY LOCATIONS PRIOR TO ANY EXCAVATION OR CONSTRUCTION.
  - 3) NAD 27 LAT-LONG



T-26-S, R-38-W  
 KEARNY COUNTY, KANSAS

**LINN OPERATING INC.**  
**BARBEN C-4 ATU-79**  
 SECTIONS 1, 2, 11 & 12  
 T-26-S, R-38-W  
 KEARNY COUNTY, KANSAS



JOHN DAVID KELLER, L.S. NO. 1518

# PLAT AND CERTIFICATION OF ACREAGE ATTRIBUTABLE TO A GAS WELL

Kansas Corporation Commission, Conservation Division  
 Finney State Office Building, 130 South Market, Room 2078  
 Wichita, Kansas 67202

API NUMBER 15- \_\_\_\_\_

LOCATION OF WELL: COUNTY Kearny

OPERATOR LINN Operating, Inc.

130 N feet from south/north line of section  
230 W feet from east / west line of section

LEASE Barben

WELL NUMBER C-4 ATU-79

FIELD Hugoton-Panoma

SECTION 12 TWP 26 (S) RG 38W E/W  
 IS SECTION X REGULAR or \_\_\_\_\_ IRREGULAR  
 IF SECTION IS IRREGULAR, LOCATE WELL FROM  
 NEAREST CORNER BOUNDARY. (check line below)  
 Section corner used: NE NW SE SW

NUMBER OF ACRES ATTRIBUTABLE TO WELL 640

QTR/QTR/QTR OF ACREAGE NW - NW - NW

(Show the location of the well and shade attributable acreage for prorated or spaced wells).  
 (Show the footage to the nearest lease or unit boundary line; and show footage to the nearest common source supply well).

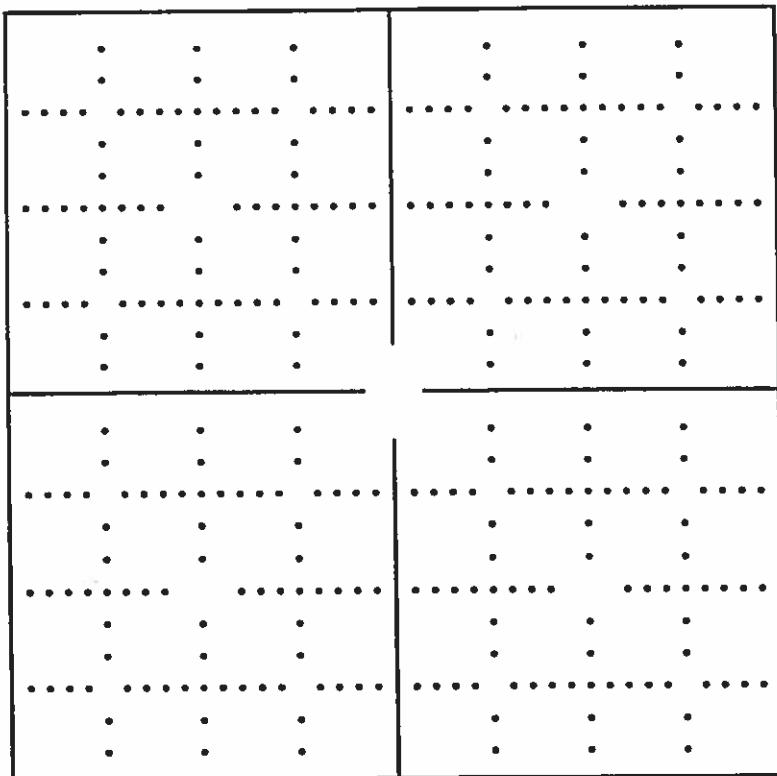

*See Attached maps*

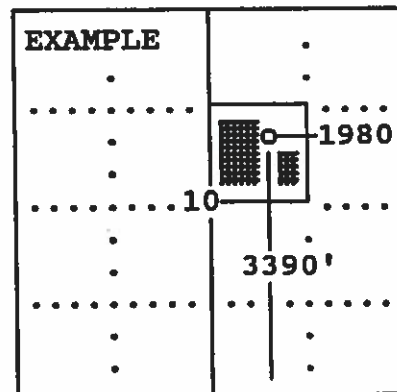

SEWARD CO.

The undersigned hereby certifies as Regulatory Compliance Advisor (title) for

LINN Operating, Inc. (Co.), a duly authorized agent, that all

information shown hereon is true and correct to the best of my knowledge and belief, that all acreage claimed attributable to the well named herein is held by production from that well and hereby make application for an allowable to be assigned to the well upon the filing of this form and the State test, whichever is later.

Signature *Mandy Poter*

Subscribed and sworn to before me on this 3rd day of December, 19 2013

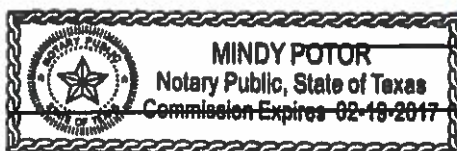

*Mindy Poter*  
 Notary Public

My Commission expires

FORM CG-8 (12/94)

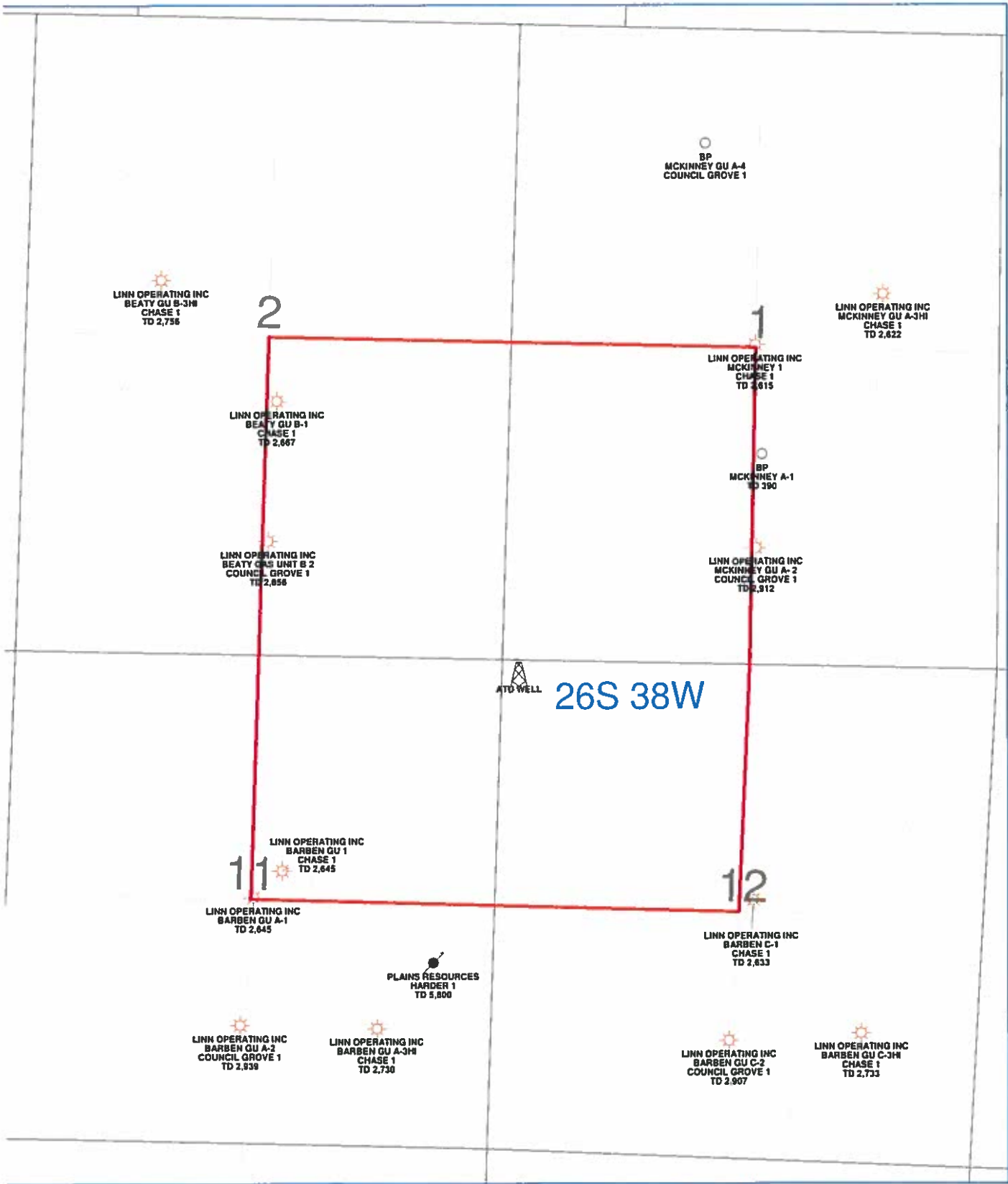

RA 12/12/2012 10:33:48 AM

LINN OPERATING INC
KANSAS HUGOTON
ATU LOCATION
Sec 12 - 26S - 38W Kearny Co.
<p>0 1,500 FEET</p>
<p><b>WELL SYMBOLS</b></p> <ul style="list-style-type: none"> <li> ABANDONED LOCATION</li> <li> ATU Well Location</li> <li> Gas Well</li> <li> Plugged and Abandoned</li> </ul>