

BHCRHODES

CIVIL ENGINEERS • SURVEYORS
 901 N. 8th Street, Suite 100 Kansas City, KS 66101 * p. (913) 371-5300 * f. (913) 371-2677
 BHC RHODES is a trademark of Brungardt Honovich & Company, P.A.

COMANCHE County, Kansas 1320' FNL & 440' FWL Section 5 Township 33S Range 19W 6th P.M.

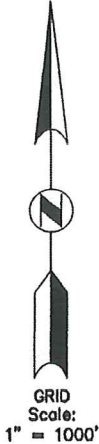
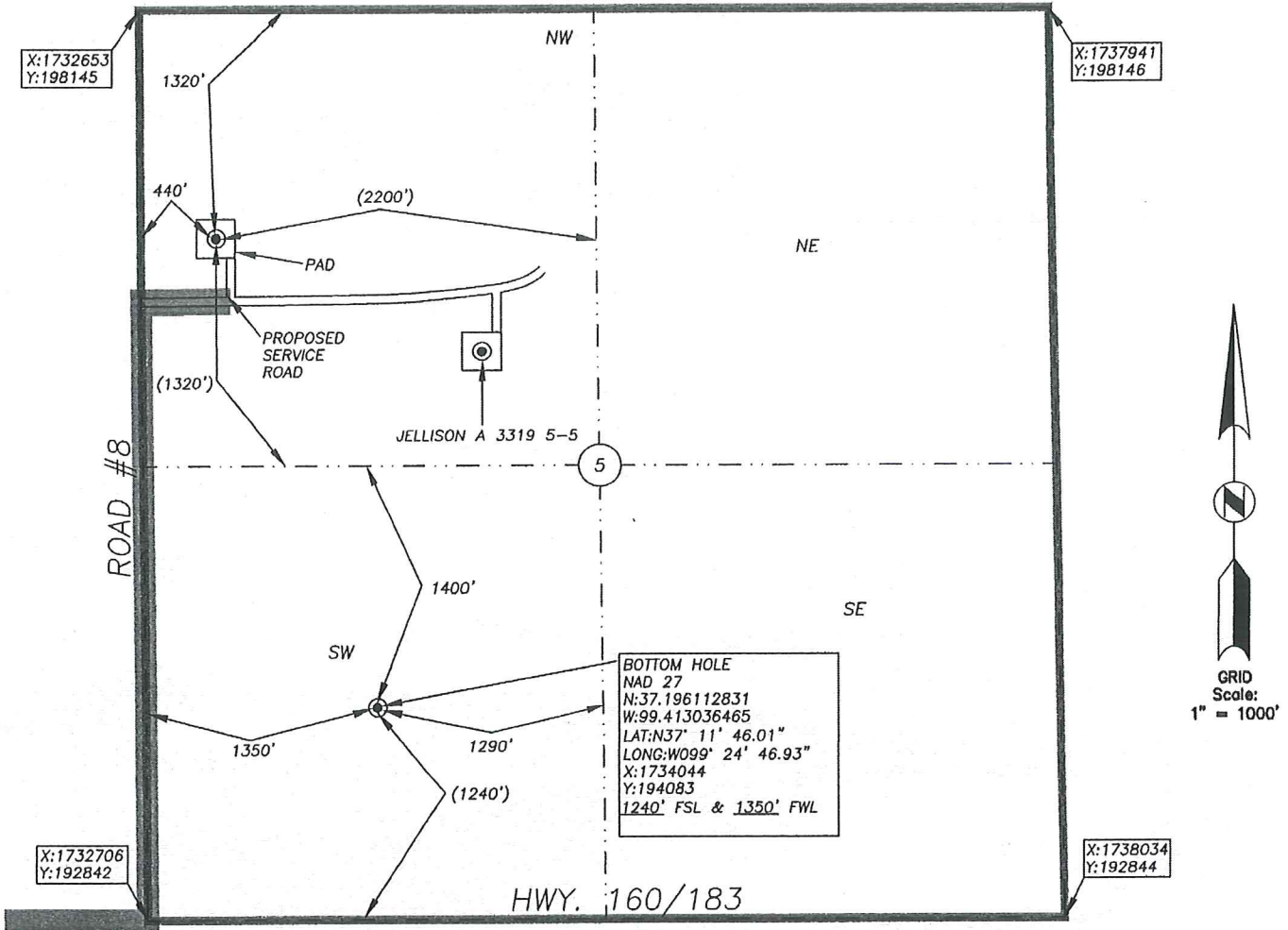

BOTTOM HOLE INFORMATION PROVIDED BY OPERATOR LISTED, NOT STAKED. SECTION COORDINATES ARE BASED ON OBSERVED POSSESSION EVIDENCE. DISTANCES SHOWN IN (PARENTHESIS) ARE CALCULATED BASED UPON THE QUARTER SECTION BEING 2640.00 FEET AND HAVE NOT BEEN MEASURED ON THE GROUND. PAD AND SERVICE ROAD LOCATIONS ARE SHOWN FOR GRAPHIC PURPOSES ONLY AND ARE NOT TO SCALE.

OPERATOR: SANDRIDGE EXPLORATION AND PRODUCTION, LLC.
 LEASE NAME: JELLISON A 3319 WELL NO: 8-5H
 TOPOGRAPHY & VEGETATION: AGRICULTURAL GRASSLAND

ELEVATION:
1881

REFERENCE STAKES OR ALTERNATE LOCATION

GOOD DRILL SITE? STAKES SET:
 BEST ACCESSIBILITY TO LOCATION: FROM THE SOUTH AND WEST ON PAVED AND GRAVELED ROADS
 DISTANCE & DIRECTION FROM HWY JCT OR TOWN: FROM THE INTERSECTION OF COUNTY ROAD 5 AND HWY. 160/183 IN THE CITY OF PROTECTION. EAST ON HWY. 160/183 FOR ±3.5 MILES. THEN LEFT (NORTH) ON COUNTY ROAD 8 AND TRAIL FOR 0.7 MILES. THEN RIGHT (EAST) ON FIELD TRAIL FOR ±0.2 MILES TO SITE ON THE LEFT (NORTH).

SURFACE WELL DATA TABLE	
DATUM:	<u>NAD27</u>
LAT:	<u>37.2036194000</u>
LONG:	<u>-99.416347704</u>
LAT:	<u>N037° 12' 13.03"</u>
LONG:	<u>W099° 24' 58.85"</u>
STATE PLANE	
COORDINATES: (U.S. FEET)	
ZONE:	<u>KS SOUTH 1502</u>
X:	<u>1733106.2870</u>
Y:	<u>196825.5170</u>

DATE STAKED: 2013-09-03
 DATE OF DRAWING: 2013-10-16

CERTIFICATE:

I, MICHAEL D. KLEIN, A KANSAS LICENSED LAND SURVEYOR AND A AUTHORIZED AGENT OF BHC RHODES, DO HEREBY CERTIFY THAT THE SURFACE WELL LOCATION DESCRIBED HEREON WAS STAKED AT THE COORDINATES SHOWN IN THE DATA TABLE.

KANSAS LIC. NO. 778

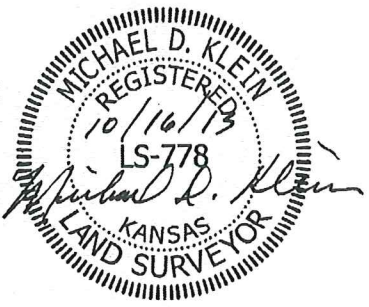

BHC Rhodes Job No.: 016330.01.64
 Field: M.J.R. Office: M.J.R.

Target Line	
TVD @ 0' VS	5,900
INC	89.60

	SHL	BHL
X NAD 27	1,733,106	1,734,054
Y NAD 27	196,826	194,045

Total VS	2,938.14
EOC (MD)	6,326.33
EOC (TVD)	5,905.65
KOP	5,016.05
Azimuth	161.18
Traverse Length	2,128.31
TD (MD)	8,454.64
TVD @ TD	5,920.51
TVD displacement f/ EOC to TD	14.86

North to South (~180 Azimuth)

KOP	5016
-----	------

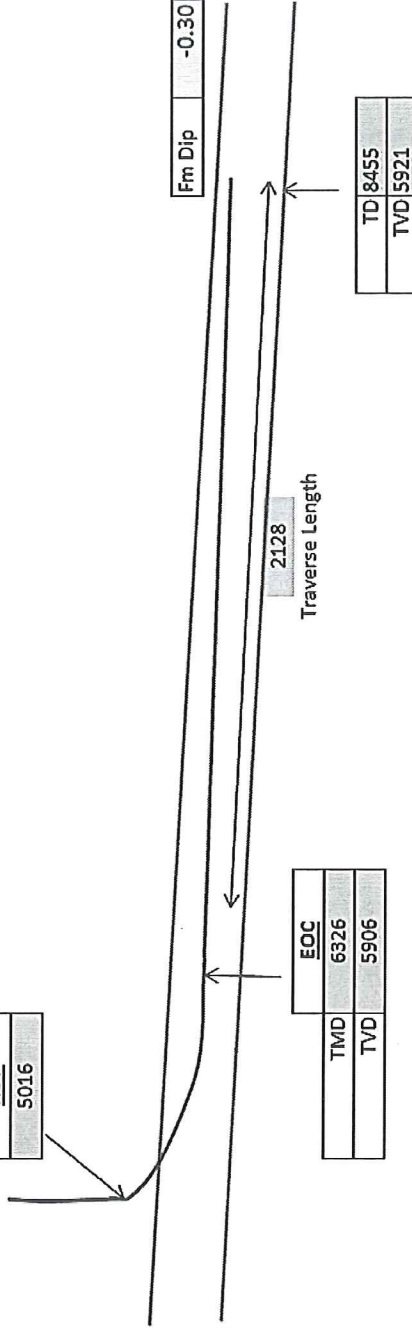

Operator

SandRidge Energy

Well Name and Number

Jellison A 3319 8-5H

Well Surface Location

5-33S-19W; 1320' FNL & 440' FWL

Well Bottom Hole Location

5-33S-19W; 1240' FSL & 1350' FWL

County and State

Comanche Co, KS

Jellison A 3319 8-5H

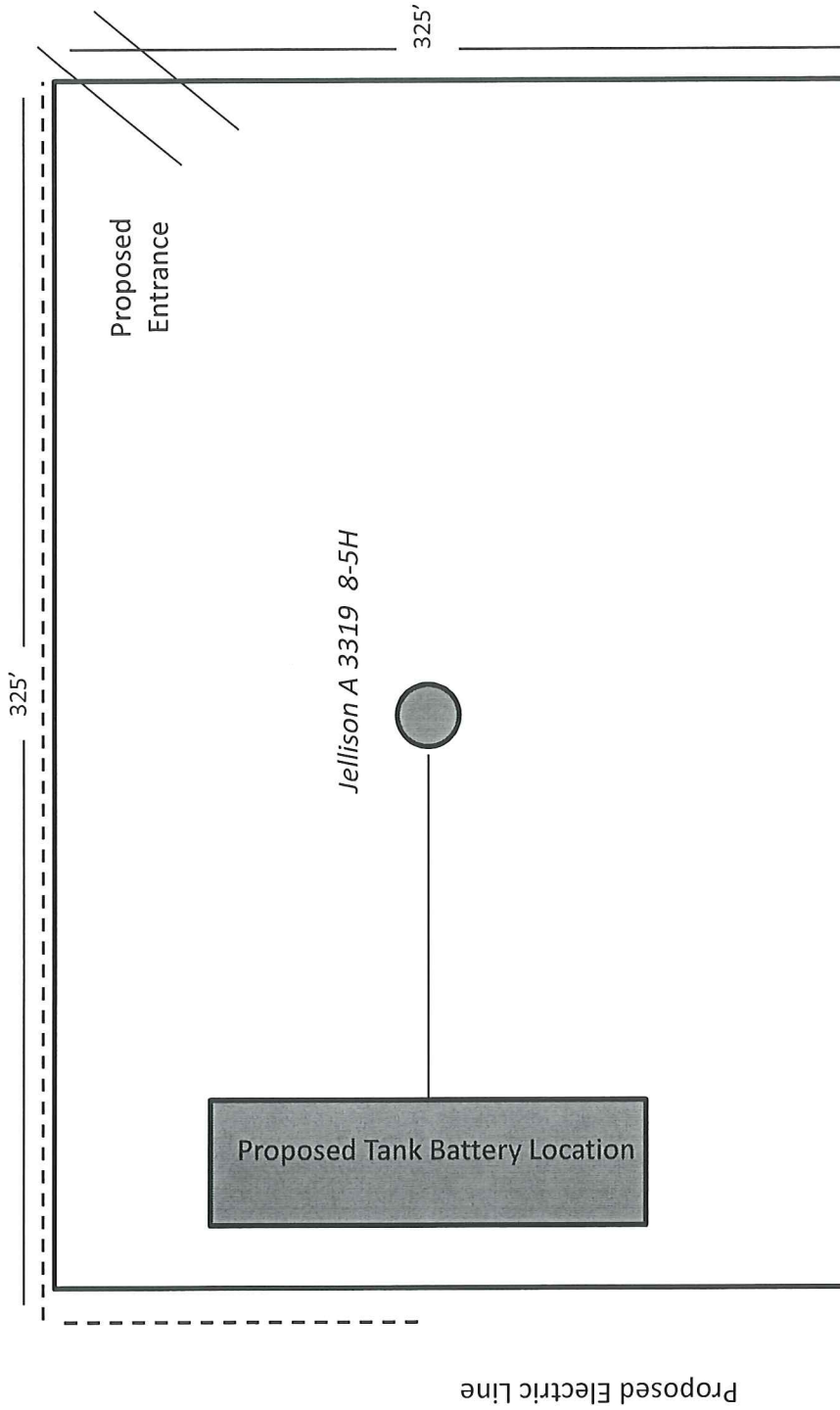

Jellison A 3319 8-5
Lease Information Sheet

Unit Description:

W2 & NE/4 of Section 5-33S-19W and
S2 SW/4 of Section 4-33S-19W
Comanche County

Surface Owner:

Ruth Jellison (Life Estate)
PO Box 513
Protection, KS 67127
(620) 582-2045

REMAINDERMEN: (In equal shares)

Rebecca A. Luerman
Box 494
Ashland, KS 67831

Diana L. Barnard
1010 West 10th Street
Pratt, KS 67124 [2013]

John R. Jellison
Box 461
Protection, KS 67127 [2013]

Lori C. Ifland
Route 1, Box 8
Cedar, KS 67628 [2013]

W. Benjamin Jellison, a/k/a Wyatt B.
Jellison
PO Box 511
Protection, KS 67127
(620) 622-4829

Patricia Jellison
502 School Street
Pratt, KS 67124

Carol Keller
PO Box 191
Protection, KS 67127
(620) 622-4860

Linda S. Ballew
406 East Main, Box 103
Protection, KS 67127

Margaret Simon
2250 North Kent Road
Hutchinson, KS 67502
(620) 663-9527

Estate of Beatrice Mann, Dec.

Probable heirs:

Kathrine L. Rivera
PO Box 1982
Kyle, TX 78640

Steve Mann
PO Box 82
Protection, KS 67127

Donald Eugene Mann
944 Oak Creek Drive
South Lyon, MI 48178