

# BHC RHODES

CIVIL ENGINEERS • SURVEYORS  
 901 N. 8th Street, Suite 100 Kansas City, KS 66101 \* p. (913) 371-5300 \* f. (913) 371-2677  
 BHC RHODES is a trademark of Brungardt Honnrich & Company, PA

KIOWA County, Kansas 200' FNL & 1240' FWL Section 1 Township 28S Range 20W 6th P.M.

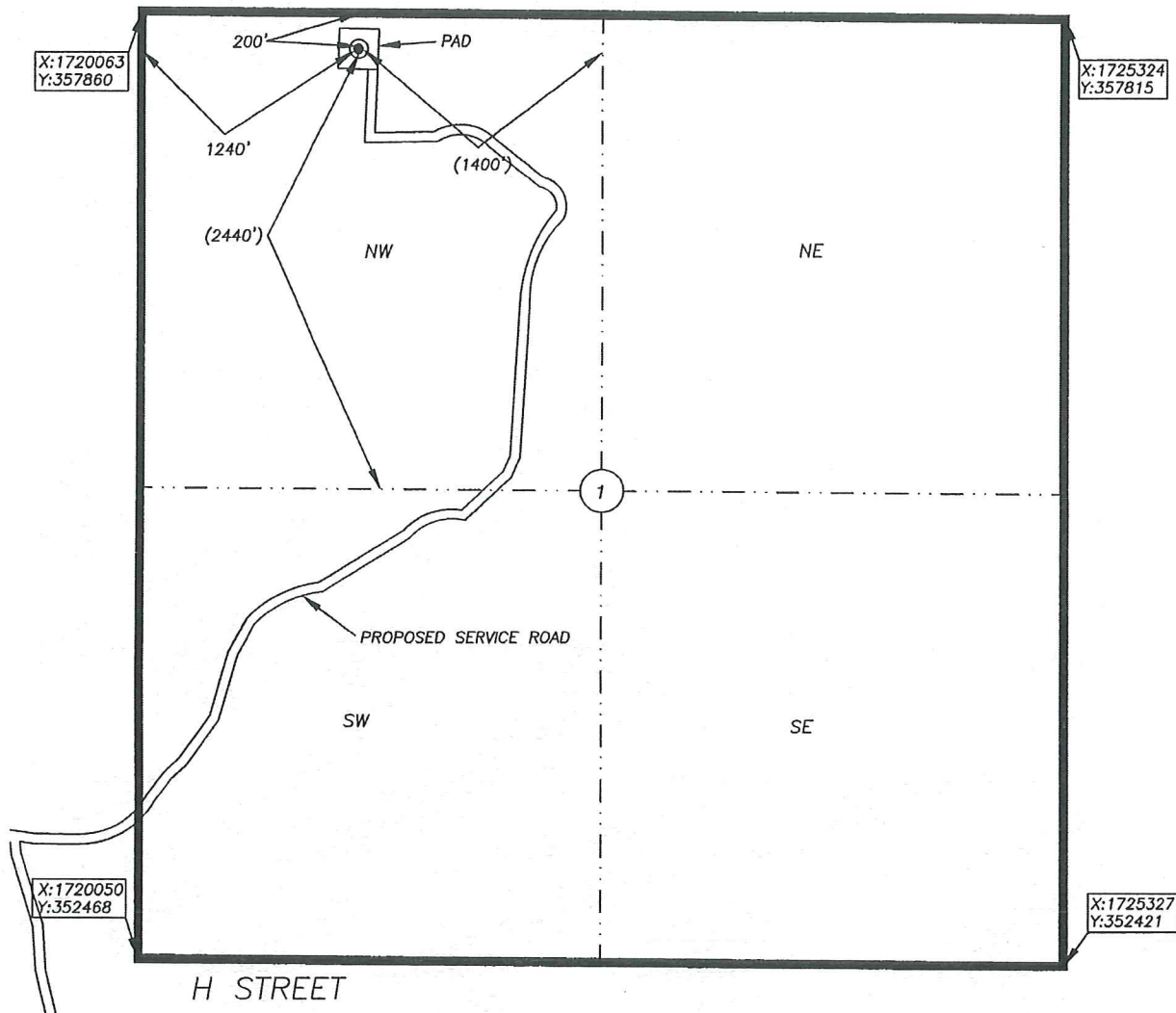

BOTTOM HOLE INFORMATION PROVIDED BY OPERATOR LISTED, NOT STAKED. SECTION COORDINATES ARE BASED ON OBSERVED POSSESSION EVIDENCE. DISTANCES SHOWN IN (PARENTHESES) ARE CALCULATED BASED UPON THE QUARTER SECTION BEING 2840.00 FEET AND HAVE NOT BEEN MEASURED ON THE GROUND. PAD AND SERVICE ROAD LOCATIONS ARE SHOWN FOR GRAPHIC PURPOSES ONLY AND ARE NOT TO SCALE.

OPERATOR: SANDRIDGE EXPLORATION AND PRODUCTION, LLC.  
 LEASE NAME: ROSE 2820 WELL NO: 1-1  
 TOPOGRAPHY & VEGETATION: AGRICULTURAL-GRASSLAND

**ELEVATION:**  
2295

REFERENCE STAKES OR ALTERNATE LOCATION

GOOD DRILL SITE?            STAKES SET:             
 BEST ACCESSIBILITY TO LOCATION: FROM THE SOUTH AND WEST ON PAVED, GRAVELED ROADS AND FIELD TRAIL  
 DISTANCE & DIRECTION FROM HWY JCT OR TOWN: FROM THE CITY OF MULLINVILLE, NORTH ON 10TH AVENUE FOR ±2.5 MILES, THEN RIGHT (EAST) ON H-5 STREET FOR ±0.5 MILES, THEN LEFT (NORTH) ON 11TH AVENUE FOR ±0.3 MILES, THEN LEFT FOLLOWING MEANDERING TRAIL NORTHEASTERLY FOR ±1.3 MILES TO SITE.

SURFACE WELL DATA TABLE	
DATUM:	<u>NAD27</u>
LAT:	<u>37.644963058</u>
LONG:	<u>-99.462573622</u>
LAT:	<u>N037° 38' 41.87"</u>
LONG:	<u>W099° 27' 45.27"</u>
STATE PLANE	
COORDINATES: (U.S. FEET)	
ZONE:	<u>KS SOUTH 1502</u>
X:	<u>1721302.1030</u>
Y:	<u>357649.3800</u>

DATE STAKED: 2013-10-26  
 DATE OF DRAWING: 2013-10-28

### CERTIFICATE:

I, MICHAEL D. KLEIN, A KANSAS LICENSED LAND SURVEYOR AND A AUTHORIZED AGENT OF BHC RHODES, DO HEREBY CERTIFY THAT THE SURFACE WELL LOCATION DESCRIBED HEREON WAS STAKED AT THE COORDINATES SHOWN IN THE DATA TABLE.

KANSAS LIC. NO. 778

BHC Rhodes Job No.: 016330.01.86  
 Field: MJR Office: DLU



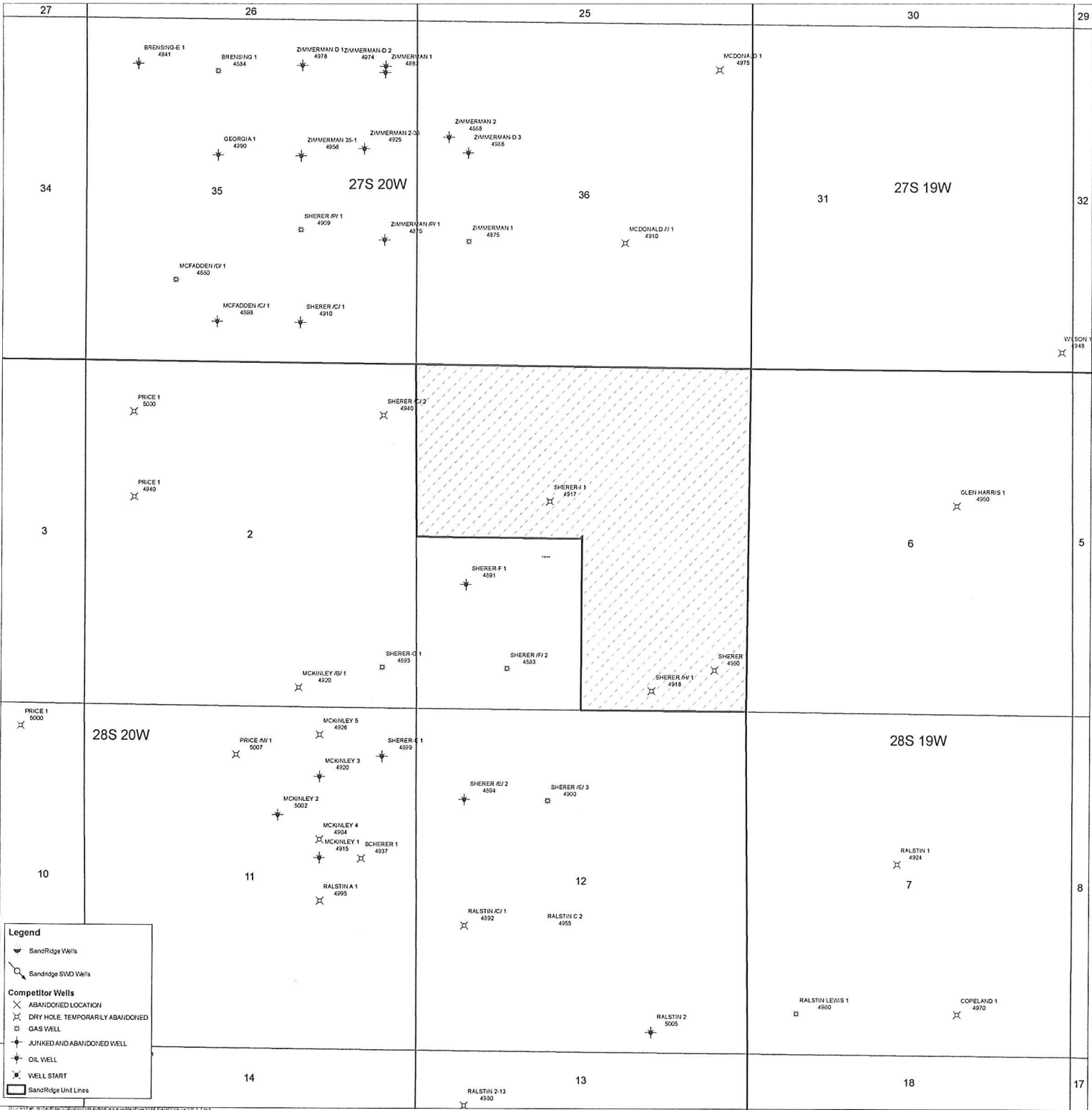

WILSON 1  
245

8

17

**Rose 2820 1-1**

**Kiowa County**

Unit Description:

S/2, N/2 & SE/4 of 1-38S-20W

Surface Owner:

Vasher Land Syndicate

Attn: Paul Sherer

P.O. Box 54

Mullinville, Kansas 67109

Rose 2820 1-1

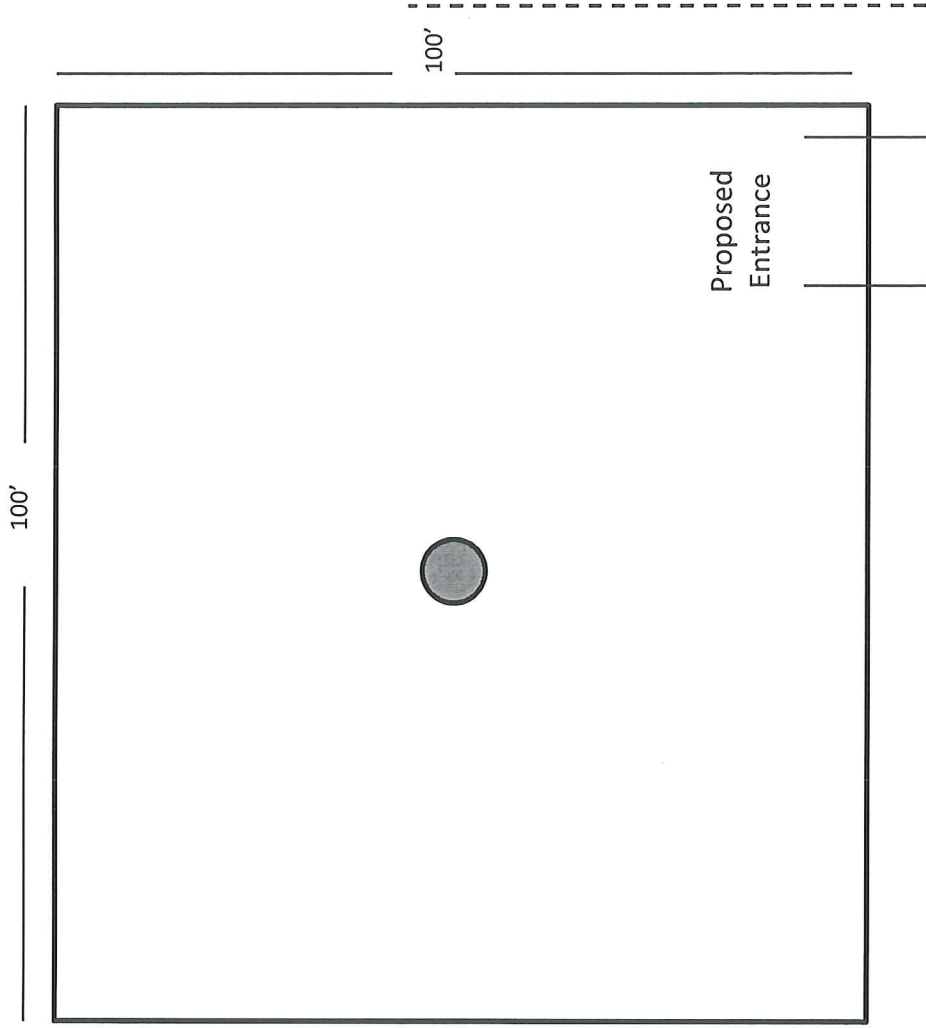



December 5, 2013

Vasher Land Syndicate  
Attn: Paul Sherer  
P.O. Box 54  
Mullinville, Kansas 67109

Re: KSONA-1 NOTIFICATION

Please find attached draft copy of Intent to Drill currently pending with the KCC for approval. We plan to drill the Rose 2820 1-1 well located in Kiowa County, Kansas, and you are listed as the current surface owner. This notice is being provided pursuant to the Kansas Surface Owner Notice Act (House Bill 2032). If you have any questions, please contact us.

Sincerely,

Chelsey Green  
Regulatory Technician  
SandRidge Energy  
123 Robert S Kerr Avenue  
Oklahoma City, OK 73102  
T: 405.429.6414  
E: cgreen1@sandridgeenergy.com

/file  
Attach.