

BHC RHODES

CIVIL ENGINEERS • SURVEYORS
 901 N. 8th Street, Suite 100 Kansas City, KS 66101 * p. (913) 371-5300 * f. (913) 371-2677
 BHC RHODES is a trademark of Brungardt Honomichi & Company, P.A.

CLARK County, Kansas 200' FNL & 1980' FWL Section 17 Township 30S Range 25W 6th P.M.

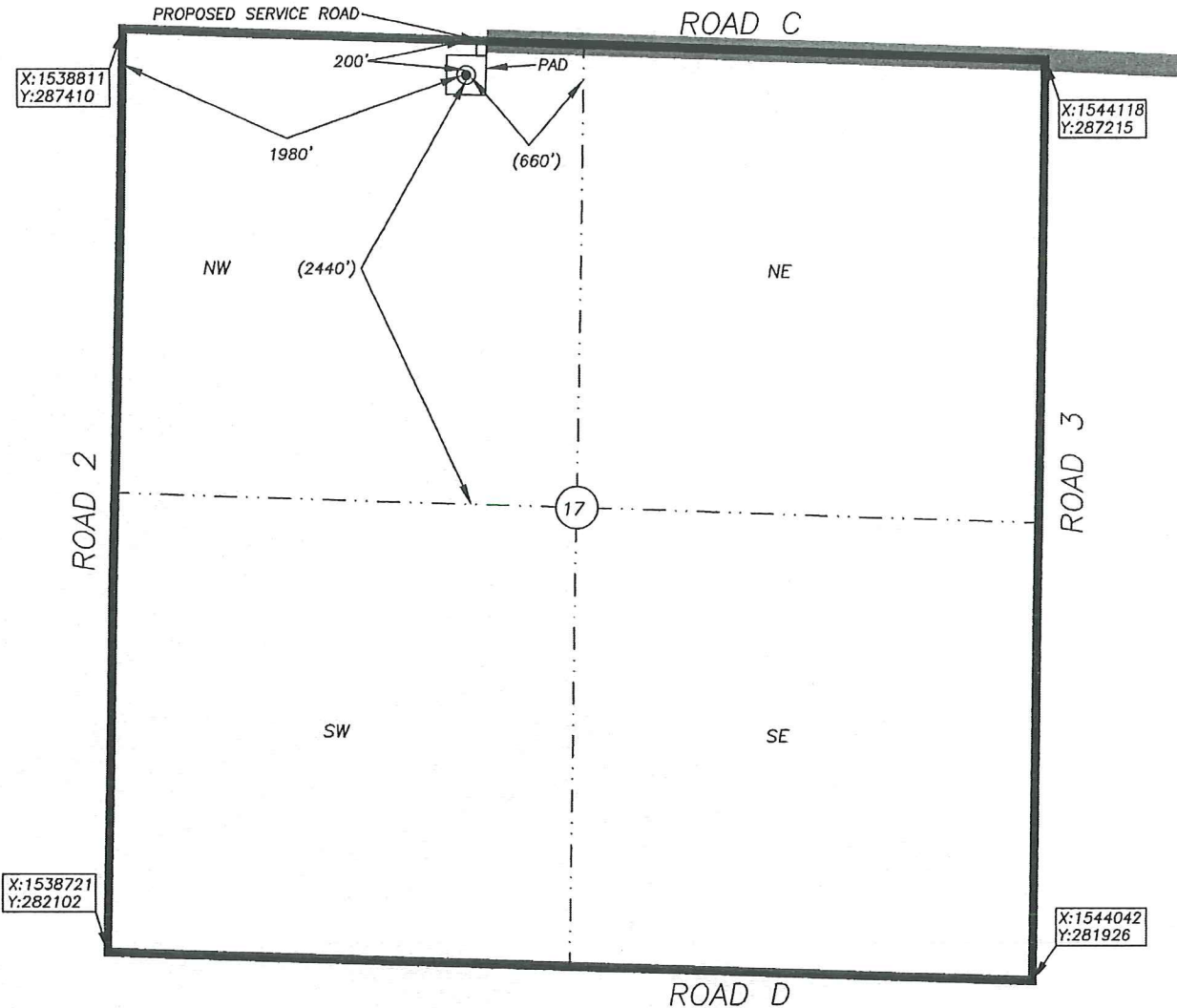

BOTTOM HOLE INFORMATION PROVIDED BY OPERATOR LISTED, NOT STAKED. SECTION COORDINATES ARE BASED ON OBSERVED POSSESSION EVIDENCE. DISTANCES SHOWN IN (PARENTHESIS) ARE CALCULATED BASED UPON THE QUARTER SECTION BEING 2640.00 FEET AND HAVE NOT BEEN MEASURED ON THE GROUND. PAD AND SERVICE ROAD LOCATIONS ARE SHOWN FOR GRAPHIC PURPOSES ONLY AND ARE NOT TO SCALE.

OPERATOR: SANDRIDGE EXPLORATION AND PRODUCTION, LLC.
 LEASE NAME: JOHNSON LAND & CATTLE 3025 WELL NO: 1-17
 TOPOGRAPHY & VEGETATION: AGRICULTURAL-DRY LAND CROPS

ELEVATION:
 2573

REFERENCE STAKES OR ALTERNATE LOCATION
 GOOD DRILL SITE? STAKES SET:
 BEST ACCESSIBILITY TO LOCATION: FROM THE EAST ON GRAVELED ROAD
 DISTANCE & DIRECTION FROM HWY JCT OR TOWN: FROM THE CITY OF MINNEOLA, WEST ON COUNTY ROAD C FOR ±3.6
 MILES TO SITE ON THE LEFT (SOUTH).

SURFACE WELL DATA TABLE	
DATUM:	NAD27
LAT:	37.444559412
LONG:	-100.081813054
LAT:	N037° 26' 40.41"
LONG:	W100° 04' 54.53"
STATE PLANE	
COORDINATES:(U.S. FEET)	
ZONE:	KS SOUTH 1502
X:	1540787.0860
Y:	287137.4730

DATE STAKED: 2013-11-01
 DATE OF DRAWING: 2013-11-04

CERTIFICATE:

I, MICHAEL D. KLEIN A KANSAS LICENSED LAND SURVEYOR AND A AUTHORIZED AGENT OF BHC RHODES, DO HEREBY CERTIFY THAT THE SURFACE WELL LOCATION DESCRIBED HEREON WAS STAKED AT THE COORDINATES SHOWN IN THE DATA TABLE.

KANSAS LIC. NO. 778



BHC Rhodes Job No.: 016330.01.83
 Field: MUR Office: DLU

Johnson Land & Cattle 3025 1-17

Clark County

Unit Description:

NW/4 of 17-30S-25W

Surface Owner:

Johnson Land and Cattle, Inc.

705 CR G

Minneola, KS 67865

Johnson Land & Cattle 3025 1-17

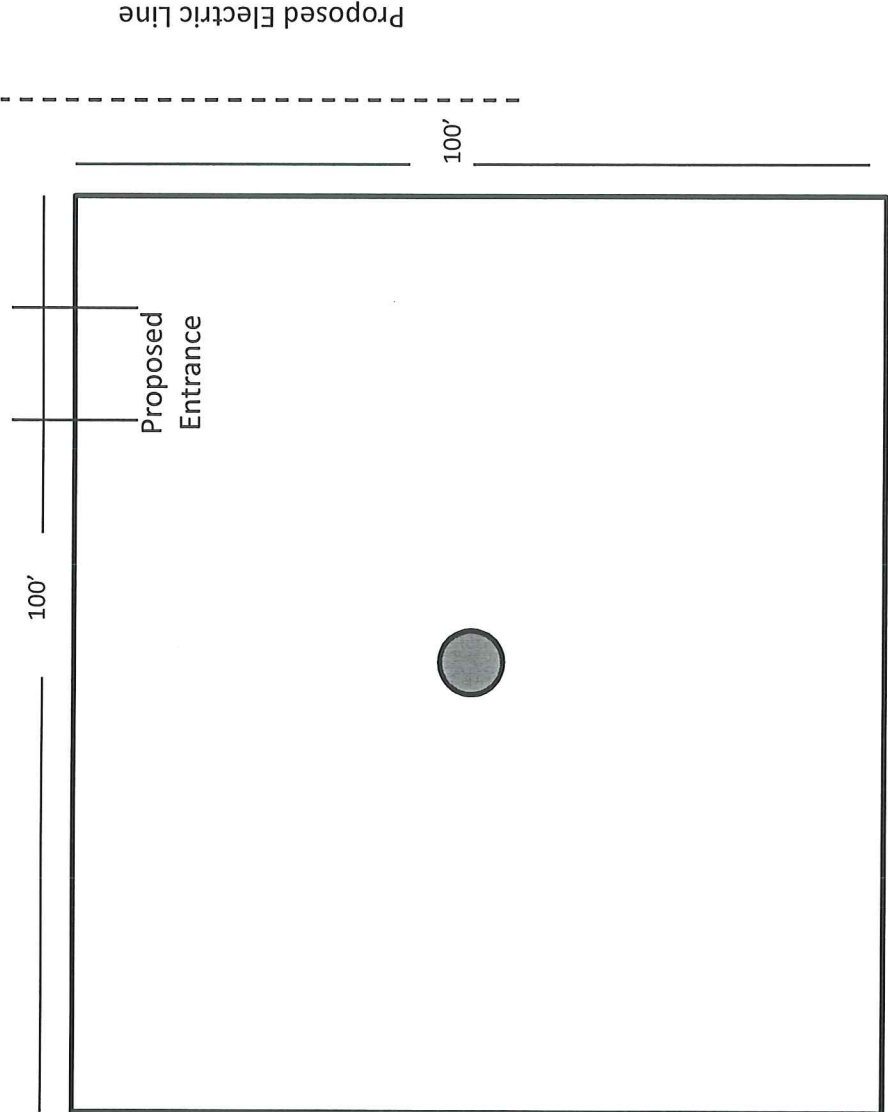



December 5, 2013

Johnson Land and Cattle, Inc.
705 CR G
Minneola, KS 67865

Re: KSONA-1 NOTIFICATION

Please find attached draft copy of Intent to Drill currently pending with the KCC for approval. We plan to drill the Johnson Land & Cattle 3025 1-17 well located in Clark County, Kansas, and you are listed as the current surface owner. This notice is being provided pursuant to the Kansas Surface Owner Notice Act (House Bill 2032). If you have any questions, please contact us.

Sincerely,

A handwritten signature in blue ink that reads "Chelsey Green".

Chelsey Green
Regulatory Technician
SandRidge Energy
123 Robert S Kerr Avenue
Oklahoma City, OK 73102
T: 405.429.6414
E: cgreen1@sandridgeenergy.com

/file
Attach.