

Pro-Stake LLC
 Oil Field & Construction Site Staking
 P.O. Box 2324
 Garden City, Kansas 67846
 Office/Fax: (620) 276-6159
 Cell: (620) 272-1499
 burt@pro-stakellc.kscoxmail.com

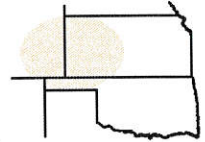

001734
 PLAT NO.

11365
 INVOICE NO.

Landmark Resources, Inc.
 OPERATOR

Rose # 3-3 (restake)
 LEASE NAME

Scott County, KS
 COUNTY

3 **17s** **34w**
 Sec. Twp. Rng.

Main = 2310' FNL - 335' FWL = gr. elev. 3127.5
Alt. #1 = 2279' FNL - 335' FWL = gr. elev. 3127.6

SCALE: **1" = 1000'**
 DATE: **Dec. 4th, 2013**
 MEASURED BY: **Luke R.**
 DRAWN BY: **Drew H.**
 AUTHORIZED BY: **Becky P.**



Directions: From the center of Pence Ks at the intersection of Rd 270 & Cherokee Rd – Now go 3 miles South on Cherokee Rd to the NW corner of section 3-17s-34w – Now go 0.4 mile South on Cherokee Rd to ingress stake East into – Now go 335' East through corn stubble into staked location.

Final ingress must be verified with land owner or Operator.

This drawing does not constitute a monumented survey or a land survey plat.
This drawing is for construction purposes only.



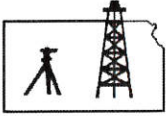

Pro-Stake LLC
 Oil Field & Construction Site Staking
 P.O. Box 2324
 Garden City, Kansas 67846
 Office/Fax: (620) 276-6159
 Cell: (620) 272-1499
 burt@pro-stakellc.kscoxmail.com

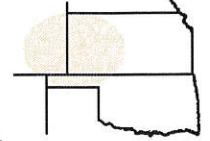

001734
 PLAT NO.

11365
 INVOICE NO.

Landmark Resources, Inc.

Rose # 3-3 (restake)

OPERATOR

LEASE NAME

Scott County, KS

3 17s 34w
 Sec. Twp. Rng.

COUNTY

Main = 2310' FNL - 335' FWL = gr. elev. 3127.5
Alt. #1 = 2279' FNL - 335' FWL = gr. elev. 3127.6

SCALE: **1" = 1000'**
 DATE: **Dec. 4th, 2013**
 MEASURED BY: **Luke R.**
 DRAWN BY: **Drew H.**
 AUTHORIZED BY: **Becky P.**



Directions: From the center of Pence Ks at the intersection of Rd 270 & Cherokee Rd – Now go 3 miles South on Cherokee Rd to the NW corner of section 3-17s-34w – Now go 0.4 mile South on Cherokee Rd to ingress stake East into – Now go 335' East through corn stubble into staked location.

Final ingress must be verified with land owner or Operator.

*This drawing does not constitute a monumented survey or a land survey plat.
 This drawing is for construction purposes only.*

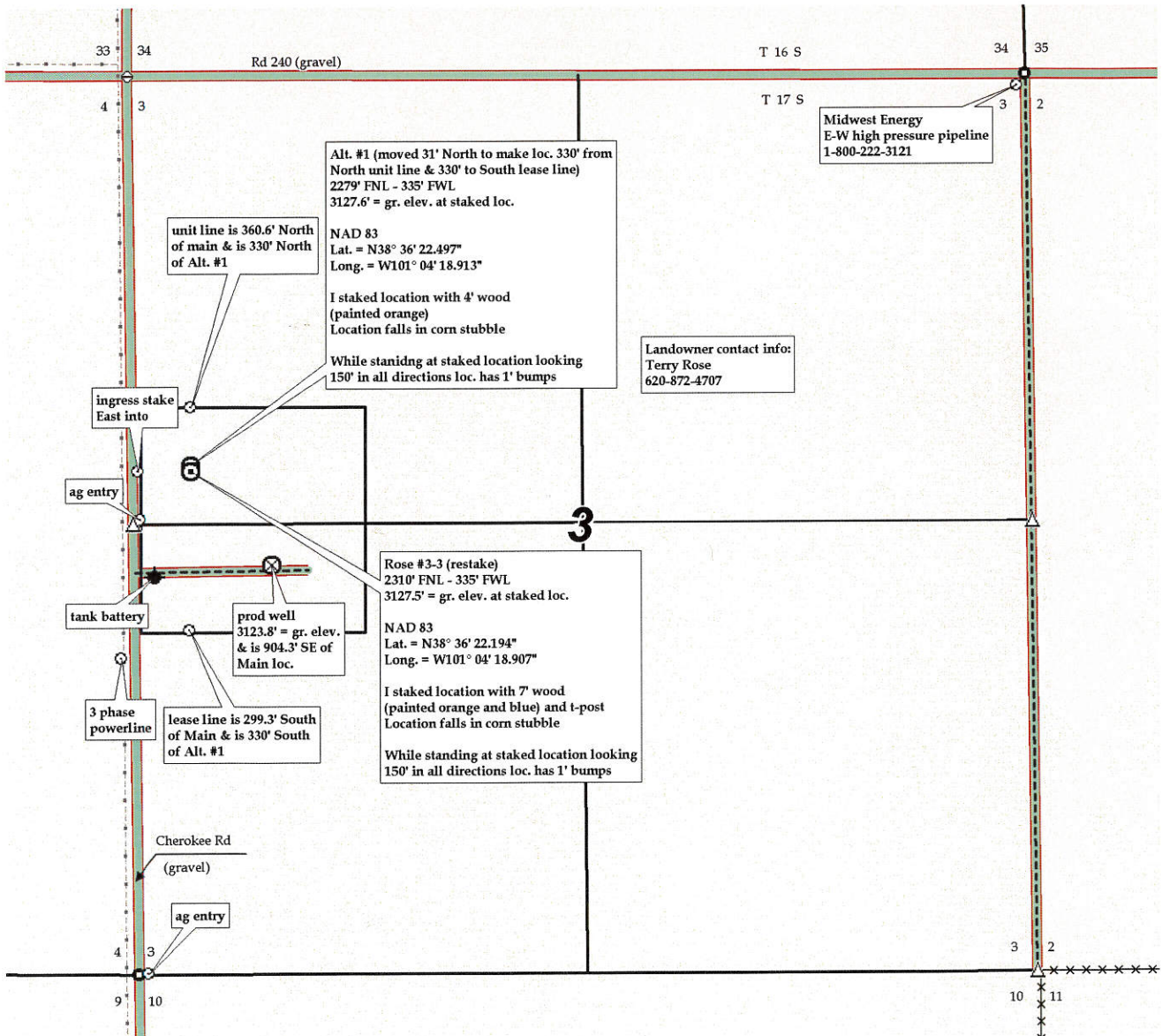

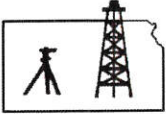

Pro-Stake LLC
 Oil Field & Construction Site Staking
 P.O. Box 2324
 Garden City, Kansas 67846
 Office/Fax: (620) 276-6159
 Cell: (620) 272-1499
 burt@pro-stakellc.kscoxmail.com

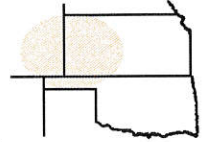

001734
 PLAT NO.

11365
 INVOICE NO.

Landmark Resources, Inc.

OPERATOR

Rose # 3-3 (restake)

LEASE NAME

Scott County, KS

COUNTY

3 17s 34w
 Sec. Twp. Rng.

Main = 2310' FNL - 335' FWL = gr. elev. 3127.5
Alt. #1 = 2279' FNL - 335' FWL = gr. elev. 3127.6

SCALE: N/A
 DATE: Dec. 4th, 2013
 MEASURED BY: Luke R.
 DRAWN BY: Drew H.
 AUTHORIZED BY: Becky P.



Directions: From the center of Pence Ks at the intersection of Rd 270 & Cherokee Rd – Now go 3 miles South on Cherokee Rd to the NW corner of section 3-17s-34w – Now go 0.4 mile South on Cherokee Rd to ingress stake East into – Now go 335' East through corn stubble into staked location.

Final ingress must be verified with land owner or Operator.

This drawing does not constitute a monumented survey or a land survey plat.
This drawing is for construction purposes only.

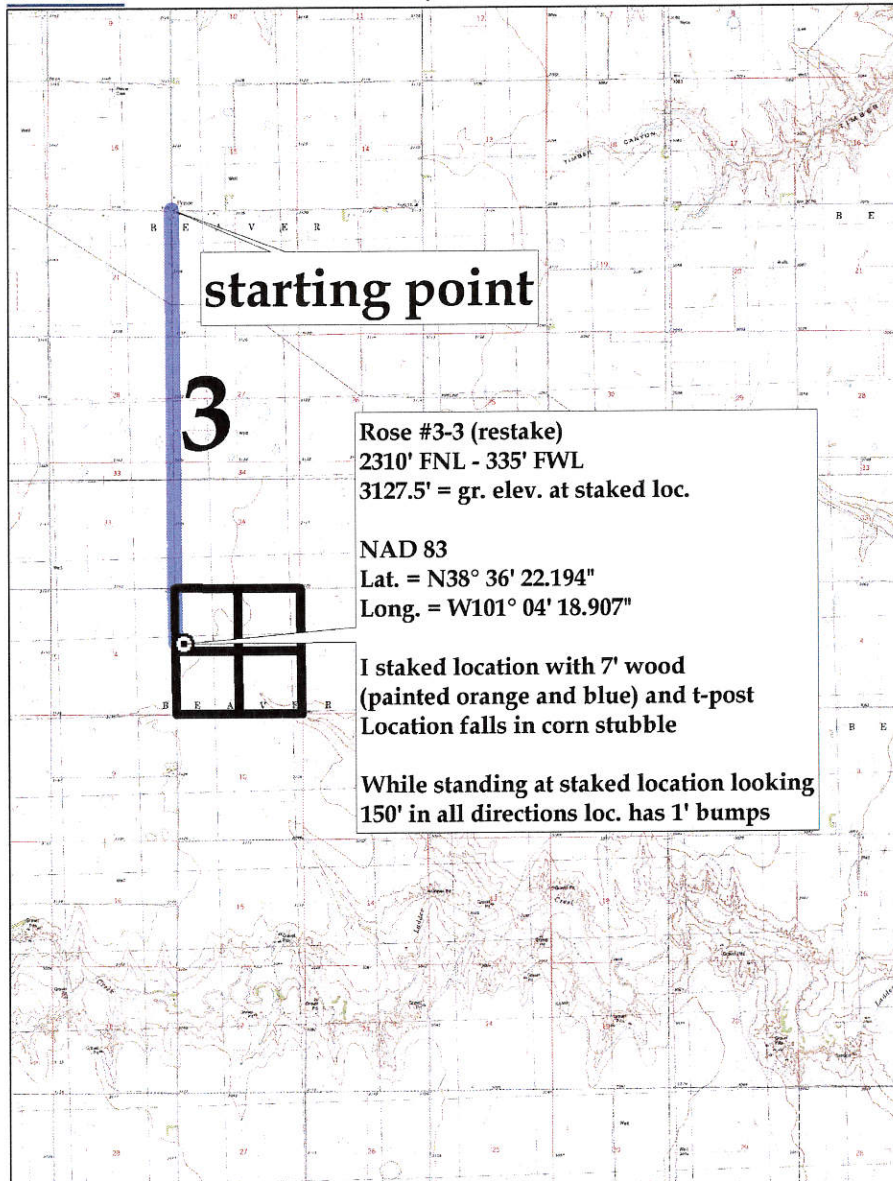

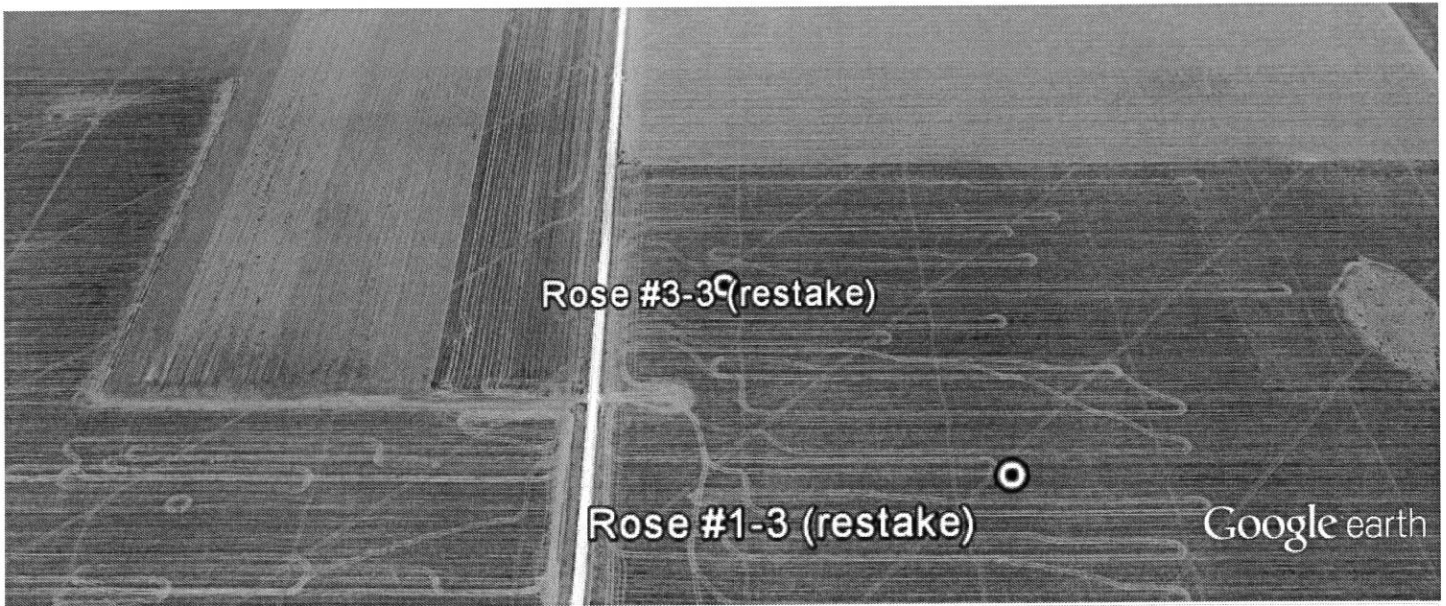

3-17s-34w Rose #3-3 (restake).kml



Rose #3-3 (restake)

Rose #3-3 (restake) 2310' FNL - 335' FWL 3127.5' = gr. elev. at staked loc. NAD 83 Lat. = N38° 36' 22.194" Long. = W101° 04' 18.907" I staked location with 7' wood (painted orange and blue) and t-post Location falls in corn stubble While standing at staked location looking 150' in all directions loc. has 1' bumps



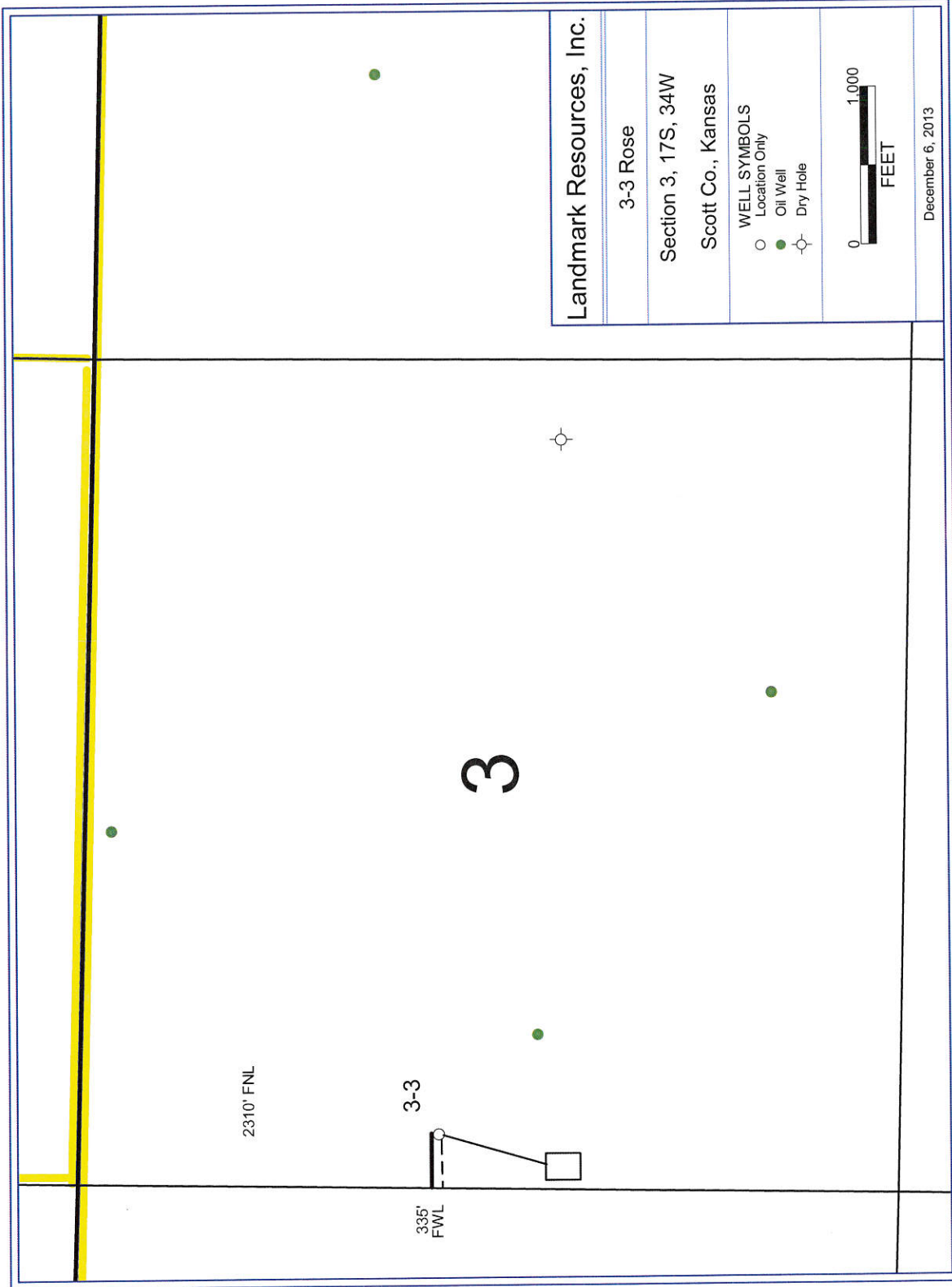

Landmark Resources, Inc.

3-3 Rose

Section 3, 17S, 34W

Scott Co., Kansas

WELL SYMBOLS

- Location Only
- Oil Well
- ⊕ Dry Hole

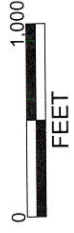

December 6, 2013

2310' FNL

3-3

335' FWL

3