

**L.D. DRILLING, INC.
JENISCH LEASE
SE. 1/4, SECTION 34, T16S, R12W
BARTON COUNTY, KANSAS**

Directions:

From the intersection of Highway 281 and Highway 4 in Holsington, Kansas, go 0.1 miles East on Highway 4. Then go 6.0 miles North on a county road to the SE corner of Section 34, then go 0.48 miles North to a flag on the west edge of road, then go 0.11 miles West to location.

GRAVEL (NE. 180 RD.) ROAD

Notes:

1. Set iron rod at location site.
2. All flagging Red & Yellow.
3. Overhead power available at N. & S. lines, N. 1/4 of E. line and S. 1/4 of W. line, Sec. 34.
4. Kansas One Call System Inc. should be notified before excavation (1-800-344-7233).
5. CAUTION: Various pipelines in Sec. 34.
6. Cattle in wheat at date of staking.
7. Contact landowner for best access and as to location of iron rod in wheat.
8. Drillsite area will require approximately a 3' cut/fill.

*Ingress and egress to location as shown on this plot is per usage only and may not be legally opened for public use. Contact landowner, tenant and county road department for access.

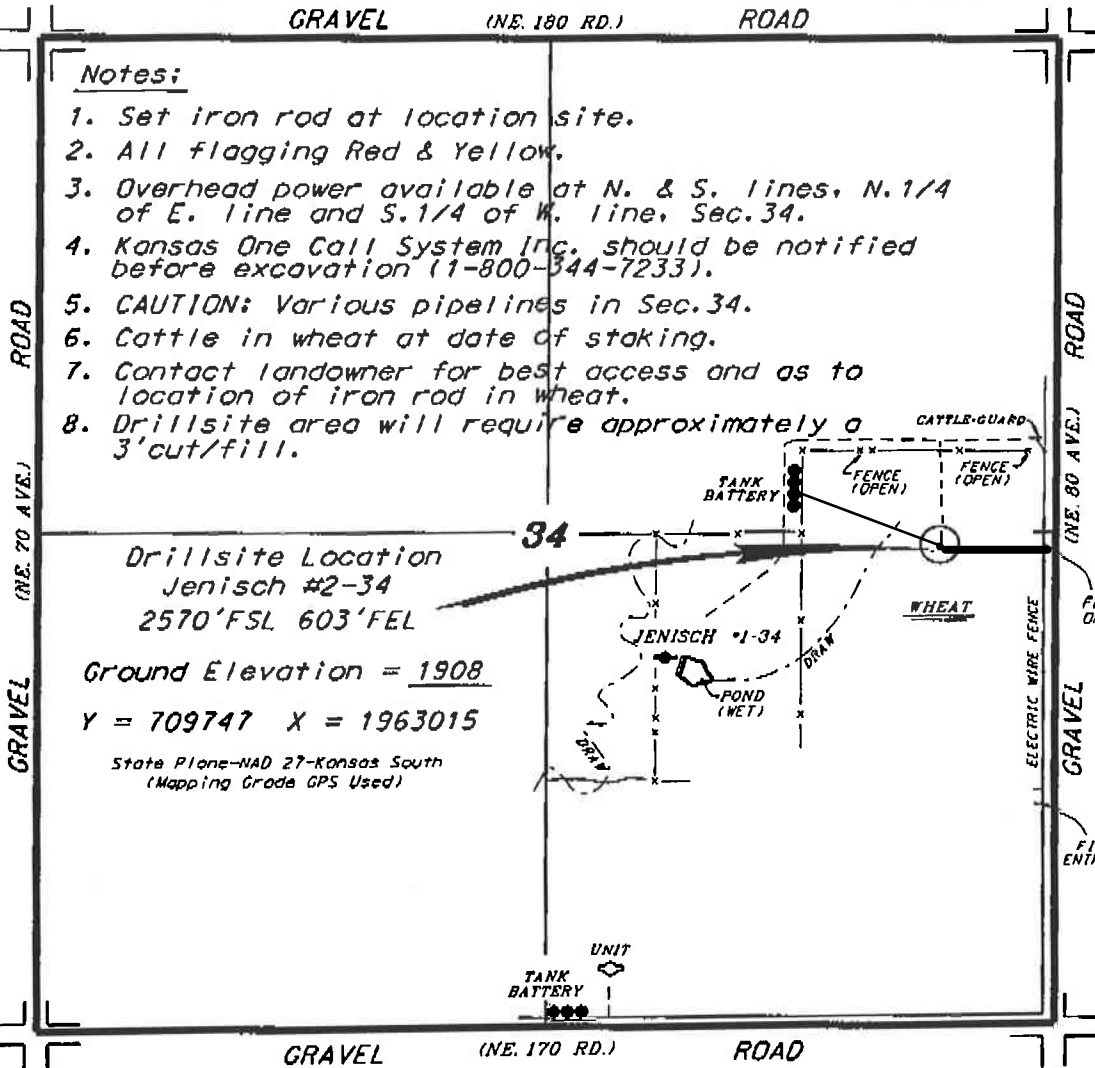

Drillsite Location
Jenisch #2-34
2570'FSL 603'FEL

Ground Elevation = 1908

Y = 709747 X = 1963015

State Plane-NAD 27-Kansas South
(Mapping Grade GPS Used)



* Controlling data is based upon the best maps and photographs available to us and upon a regular section of land containing 640 acres.
 * Approximate section lines were determined using the normal standard of care of oilfield surveyors practicing in the state of Kansas, the section corners, which establish the precise section lines, were not necessarily located, and the exact location of the drillsite location in the section is not guaranteed. Therefore, the operator accepting this service and accepting this plot and all other parties relying thereon agree to hold Central Kansas Oilfield Services, Inc., its officers and employees harmless from all losses, costs and expenses and said entities released from any liability from incidental or consequential damages.
 * Elevations derived from National Geodetic Vertical Datum.

Date December 9, 2013