

Pro-Stake LLC
 Oil Field & Construction Site Staking
 P.O. Box 2324
 Garden City, Kansas 67846
 Office/Fax: (620) 276-6159
 Cell: (620) 272-1499
 burt@pro-stakellc.kscoxmail.com

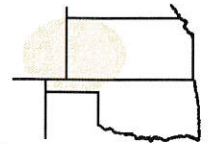

001734
 PLAT NO.

11366
 INVOICE NO.

Landmark Resources, Inc.
 OPERATOR

Janzen #1-1
 LEASE NAME

Scott County, KS
 COUNTY

1 **17s** **34w**
 Sec. Twp. Rng.

Main = 44' FSL - 1870' FEL = gr. elev. 3098.2
*** Alt. #1 = 100' FSL - 1870' FEL = gr. elev. 3098.1**

SCALE: 1" = 1000'
 DATE STAKED: Dec. 4th, 2013
 MEASURED BY: Luke R.
 DRAWN BY: Drew H.
 AUTHORIZED BY: Becky P.



Directions: From the center of Pence Ks at the intersection of Rd 270 & Cherokee Rd - Now go 3 miles South on Cherokee Rd - Now go 3 mile East on Rd 240 to the NE corner of section 1-17s-34w - Now 1 mile South on Falcon Rd - Now go 0.3 mile West on trail to ingress stake North into - Now go 44' through wheat stubble into Main staked location.

Final ingress must be verified with land owner or Operator.

This drawing does not constitute a monumented survey or a land survey plat. This drawing is for construction purposes only.

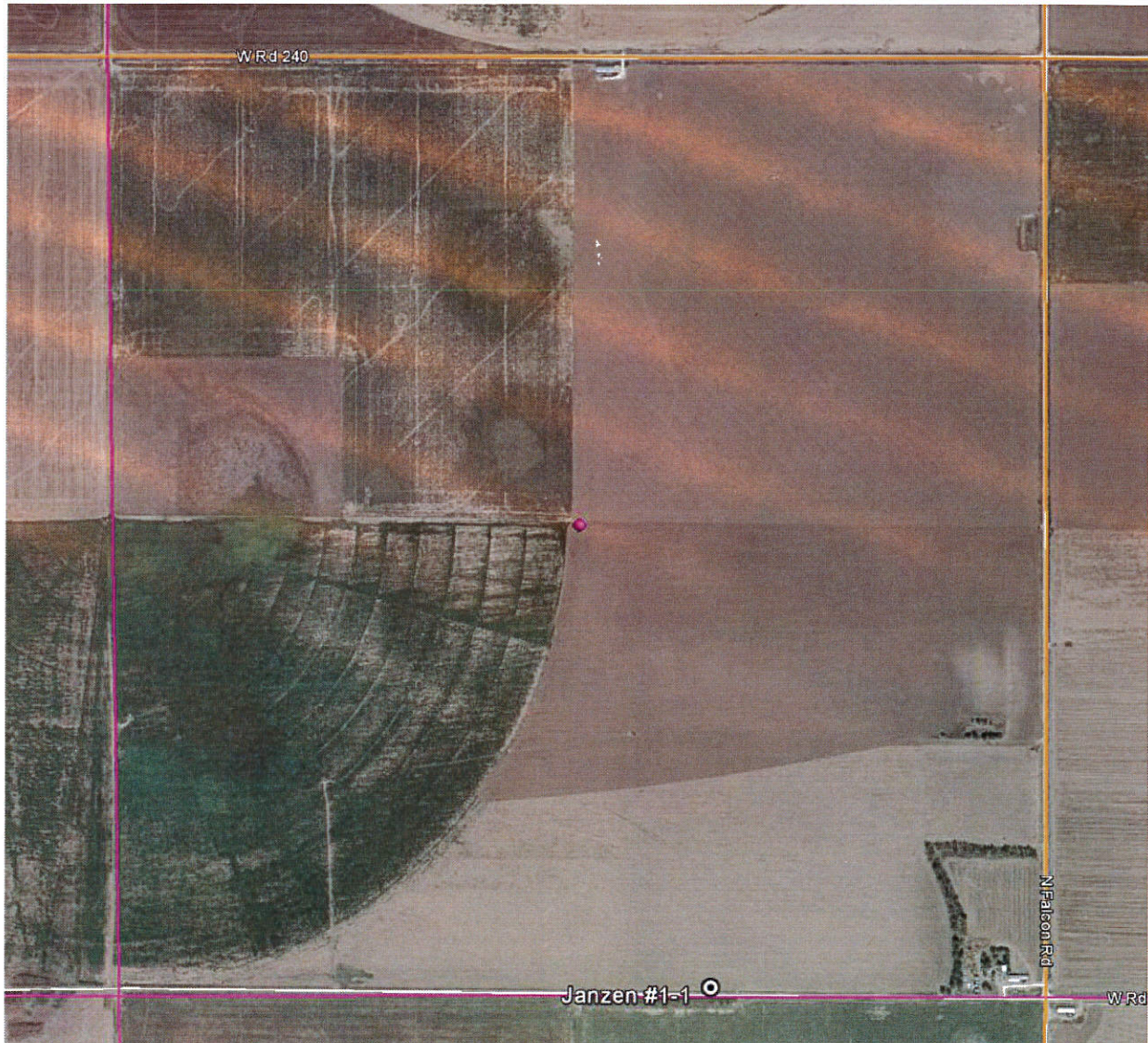

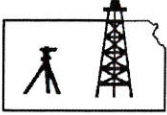

Pro-Stake LLC
 Oil Field & Construction Site Staking
 P.O. Box 2324
 Garden City, Kansas 67846
 Office/Fax: (620) 276-6159
 Cell: (620) 272-1499
 burt@pro-stakellc.ksoxmail.com

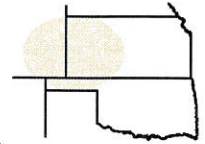

001734
 PLAT NO.

11366
 INVOICE NO.

Landmark Resources, Inc.

Janzen #1-1

OPERATOR

LEASE NAME

Scott County, KS

COUNTY

1 17s 34w
 Sec. Twp. Rng.

Main = 44' FSL - 1870' FEL = gr. elev. 3098.2
Alt. #1 = 100' FSL - 1870' FEL = gr. elev. 3098.1

SCALE: **1" = 1000'**

DATE STAKED: **Dec. 4th, 2013**

MEASURED BY: **Luke R.**

DRAWN BY: **Drew H.**

AUTHORIZED BY: **Becky P.**



Directions: From the center of Pence Ks at the intersection of Rd 270 & Cherokee Rd - Now go 3 miles South on Cherokee Rd - Now go 3 mile East on Rd 240 to the NE corner of section 1-17s-34w - Now 1 mile South on Falcon Rd - Now go 0.3 mile West on trail to ingress stake North into - Now go 44' through wheat stubble into Main staked location.

Final ingress must be verified with land owner or Operator.

This drawing does not constitute a monumented survey or a land survey plat. This drawing is for construction purposes only.

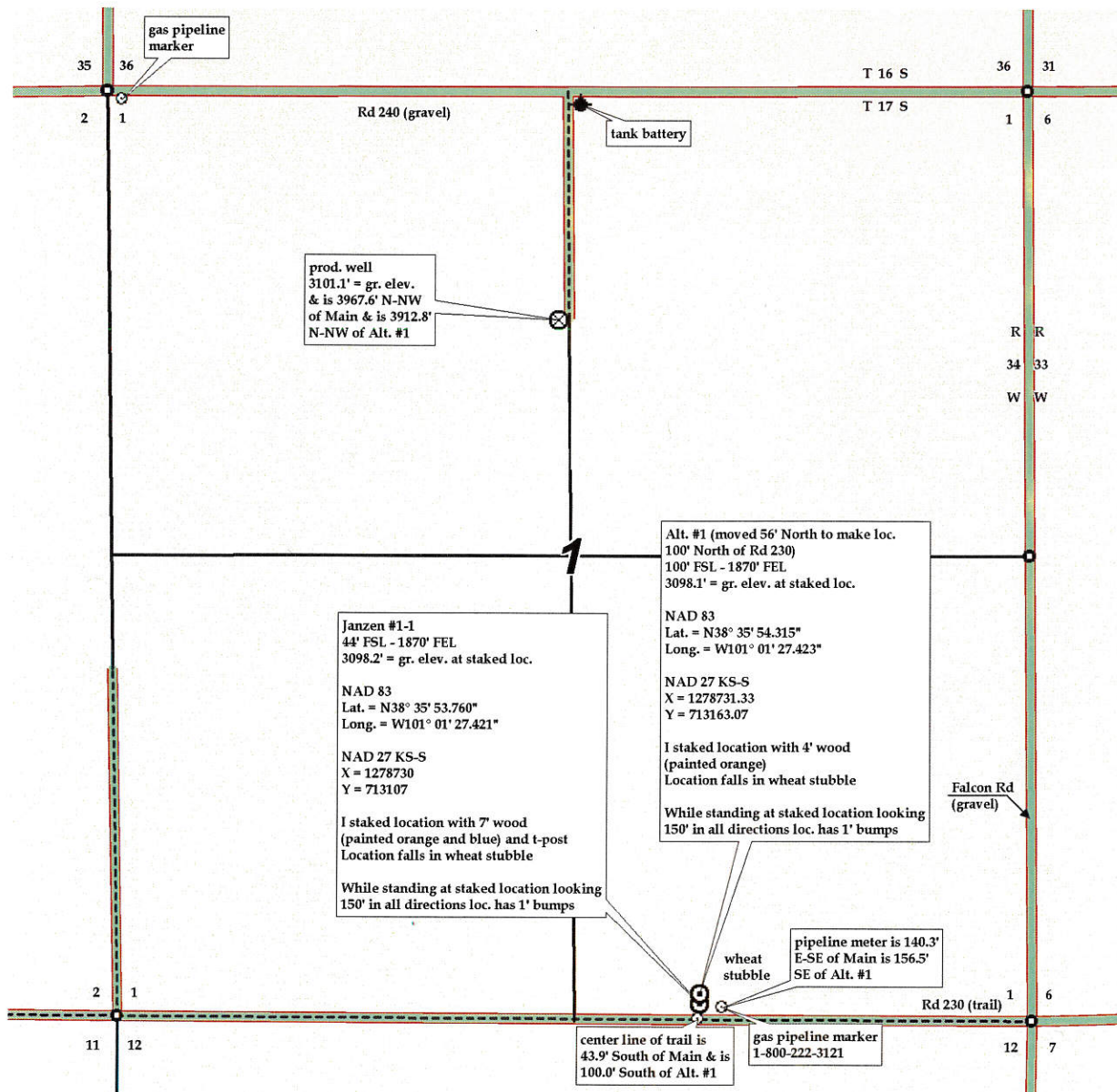

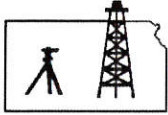

Pro-Stake LLC
 Oil Field & Construction Site Staking
 P.O. Box 2324
 Garden City, Kansas 67846
 Office/Fax: (620) 276-6159
 Cell: (620) 272-1499
 burt@pro-stakellc.kscoxmail.com

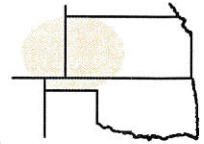

001734
 PLAT NO.

11366
 INVOICE NO.

Landmark Resources, Inc.
 OPERATOR

Janzen #1-1
 LEASE NAME

Scott County, KS
 COUNTY

1 **17s** **34w**
 Sec. Twp. Rng.

Main = 44' FSL - 1870' FEL = gr. elev. 3098.2
Alt. #1 = 100' FSL - 1870' FEL = gr. elev. 3098.1

SCALE: N/A
 DATE STAKED: Dec. 4th, 2013
 MEASURED BY: Luke R.
 DRAWN BY: Drew H.
 AUTHORIZED BY: Becky P.



Directions: From the center of Pence Ks at the intersection of Rd 270 & Cherokee Rd – Now go 3 miles South on Cherokee Rd – Now go 3 mile East on Rd 240 to the NE corner of section 1-17s-34w – Now 1 mile South on Falcon Rd – Now go 0.3 mile West on trail to ingress stake North into – Now go 44' through wheat stubble into Main staked location.

Final ingress must be verified with land owner or Operator.

This drawing does not constitute a monumented survey or a land survey plat. This drawing is for construction purposes only.

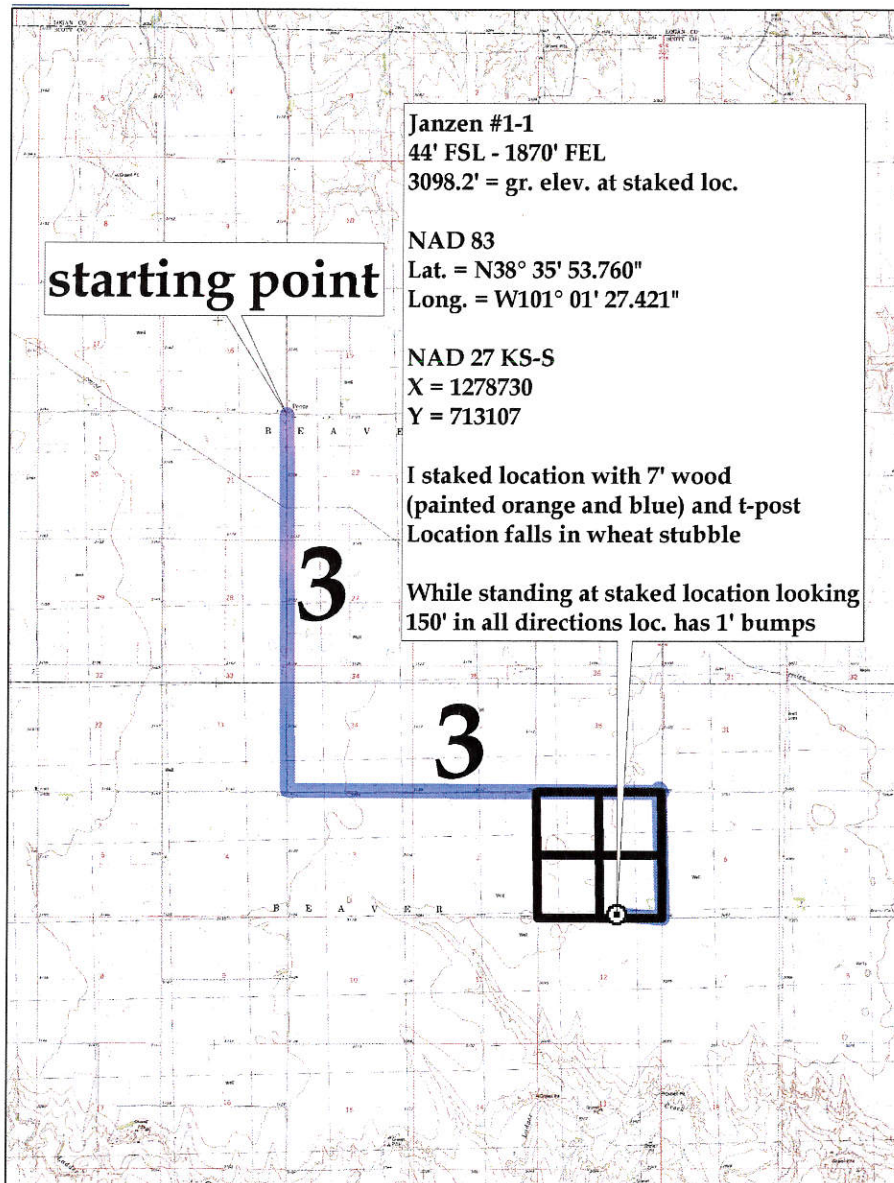

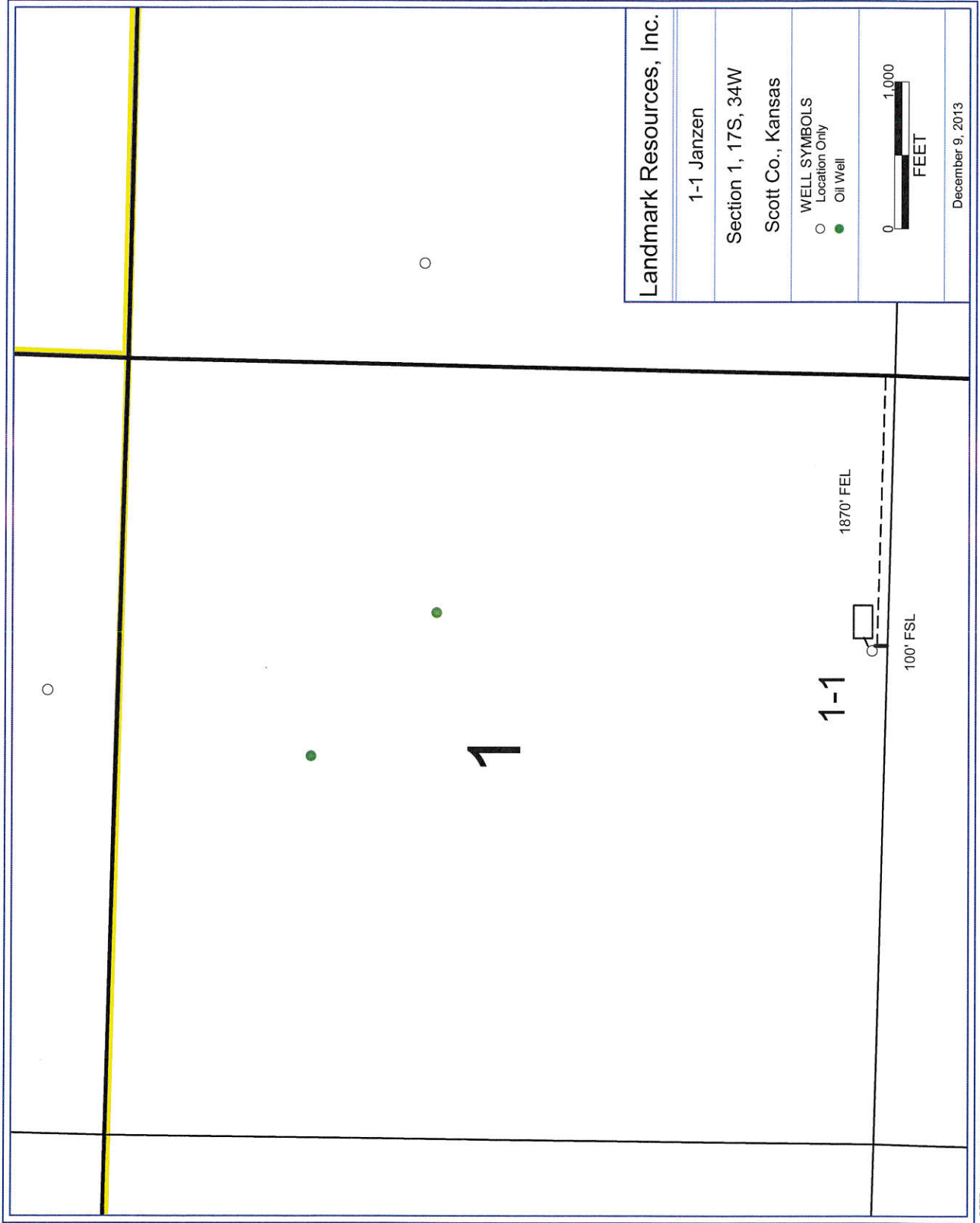

PETRA 12/9/2013 1:20:23 PM