

159

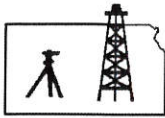

Pro-Stake LLC

Oil Field & Construction Site Staking

P.O. Box 2324
Garden City, Kansas 67846
Office/Fax: (620) 276-6159
Cell: (620) 272-1499

burt@pro-stakellc.kscoxmail.com

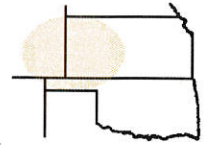

001734
PLAT NO.

11366
INVOICE NO.

Landmark Resources, Inc.

OPERATOR

Janzen #1-1

LEASE NAME

Scott County, KS

COUNTY

1 17s 34w
Sec. Twp. Rng.

Main = 44' FSL - 1870' FEL = gr. elev. 3098.2

*** Alt. #1 = 100' FSL - 1870' FEL = gr. elev. 3098.1**

SCALE: **1" = 1000'**

DATE STAKED: **Dec. 4th, 2013**

MEASURED BY: **Luke R.**

DRAWN BY: **Drew H.**

AUTHORIZED BY: **Becky P.**



Directions: From the center of Pence Ks at the intersection of Rd 270 & Cherokee Rd - Now go 3 miles South on Cherokee Rd - Now go 3 mile East on Rd 240 to the NE corner of section 1-17s-34w - Now 1 mile South on Falcon Rd - Now go 0.3 mile West on trail to ingress stake North into - Now go 44' through wheat stubble into Main staked location.

Final ingress must be verified with land owner or Operator.

This drawing does not constitute a monumented survey or a land survey plat. This drawing is for construction purposes only.

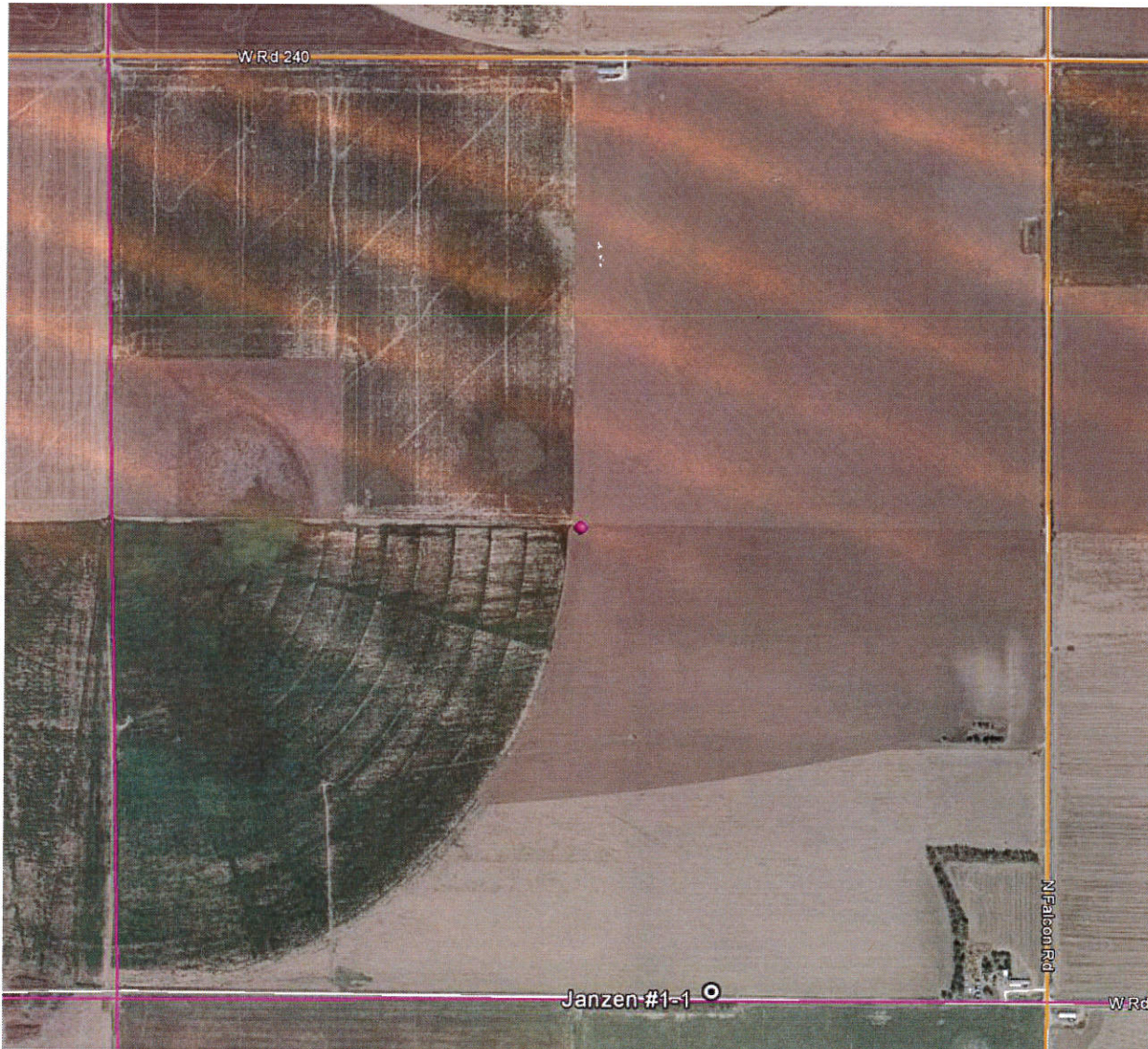

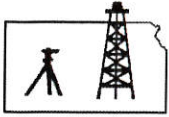

Pro-Stake LLC
Oil Field & Construction Site Staking

P.O. Box 2324
Garden City, Kansas 67846
Office/Fax: (620) 276-6159
Cell: (620) 272-1499

burt@pro-stakellc.kscoxmail.com

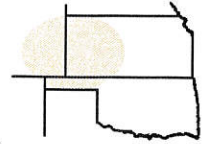

001734
PLAT NO.

11366
INVOICE NO.

Landmark Resources, Inc.

Janzen #1-1

OPERATOR

LEASE NAME

Scott County, KS

1 17s 34w
Sec. Twp. Rng.

Main = 44' FSL - 1870' FEL = gr. elev. 3098.2
Alt. #1 = 100' FSL - 1870' FEL = gr. elev. 3098.1

SCALE: 1" = 1000'
DATE STAKED: Dec. 4th, 2013
MEASURED BY: Luke R.
DRAWN BY: Drew H.
AUTHORIZED BY: Becky P.



Directions: From the center of Pence Ks at the intersection of Rd 270 & Cherokee Rd – Now go 3 miles South on Cherokee Rd – Now go 3 mile East on Rd 240 to the NE corner of section 1-17s-34w – Now 1 mile South on Falcon Rd – Now go 0.3 mile West on trail to ingress stake North into – Now go 44' through wheat stubble into Main staked location.

Final ingress must be verified with land owner or Operator.

This drawing does not constitute a monumented survey or a land survey plat. This drawing is for construction purposes only.

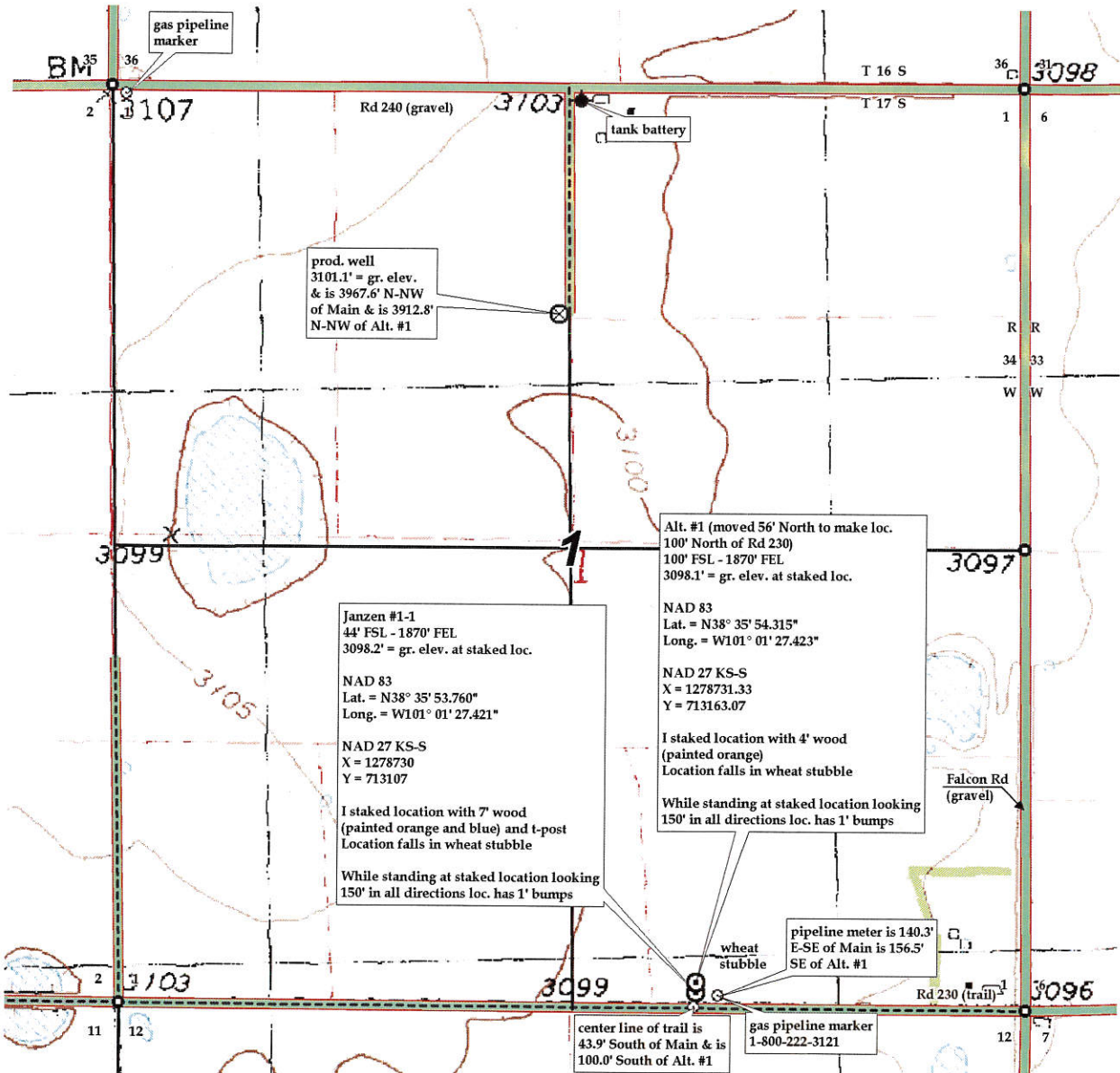

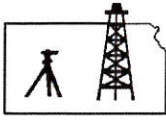

Pro-Stake LLC
Oil Field & Construction Site Staking

P.O. Box 2324
Garden City, Kansas 67846
Office/Fax: (620) 276-6159
Cell: (620) 272-1499

burt@pro-stakelc.kscoxmail.com

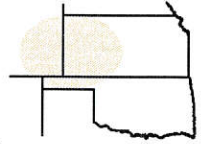

001734
PLAT NO.

11366
INVOICE NO.

Landmark Resources, Inc.

Janzen #1-1

OPERATOR

LEASE NAME

Scott County, KS

1 17s 34w
Sec. Twp. Rng.

Main = 44' FSL - 1870' FEL = gr. elev. 3098.2
Alt. #1 = 100' FSL - 1870' FEL = gr. elev. 3098.1

SCALE: **1" = 1000'**
DATE STAKED: **Dec. 4th, 2013**
MEASURED BY: **Luke R.**
DRAWN BY: **Drew H.**
AUTHORIZED BY: **Becky P.**



This drawing does not constitute a monumented survey or a land survey plat. This drawing is for construction purposes only.

Directions: From the center of Pence Ks at the intersection of Rd 270 & Cherokee Rd - Now go 3 miles South on Cherokee Rd - Now go 3 mile East on Rd 240 to the NE corner of section 1-17s-34w - Now 1 mile South on Falcon Rd - Now go 0.3 mile West on trail to ingress stake North into - Now go 44' through wheat stubble into Main staked location.

Final ingress must be verified with land owner or Operator.

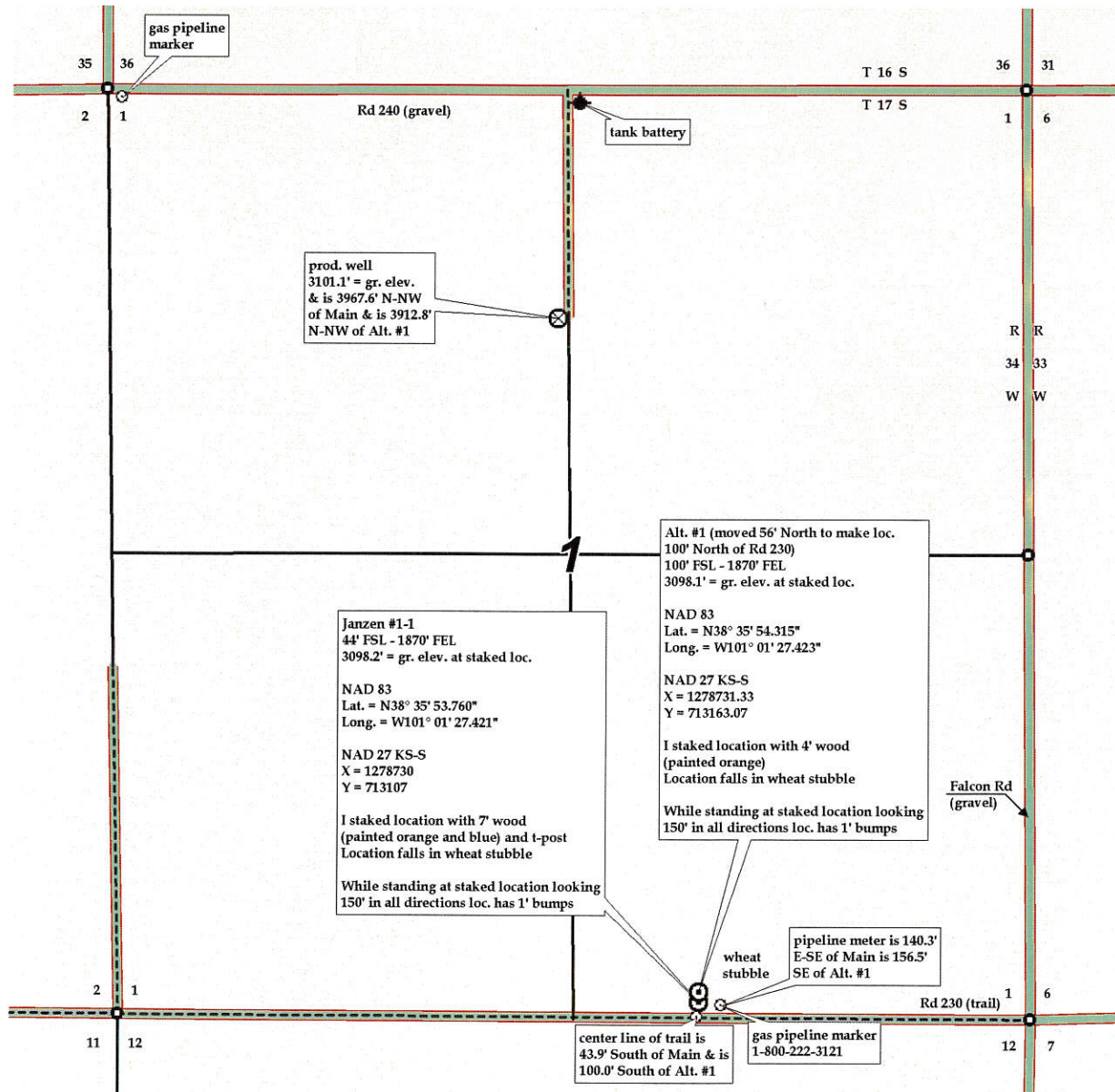

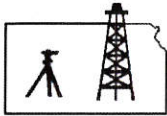

Pro-Stake LLC

Oil Field & Construction Site Staking

P.O. Box 2324
Garden City, Kansas 67846
Office/Fax: (620) 276-6159
Cell: (620) 272-1499

burt@pro-stakellc.kscoxmail.com

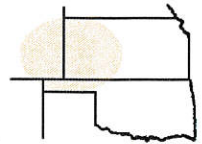

001734
PLAT NO.

11366
INVOICE NO.

Landmark Resources, Inc.

OPERATOR

Janzen #1-1

LEASE NAME

Scott County, KS

COUNTY

1 17s 34w
Sec. Twp. Rng.

Main = 44' FSL - 1870' FEL = gr. elev. 3098.2
Alt. #1 = 100' FSL - 1870' FEL = gr. elev. 3098.1

SCALE: N/A
DATE STAKED: Dec. 4th, 2013
MEASURED BY: Luke R.
DRAWN BY: Drew H.
AUTHORIZED BY: Becky P.



Directions: From the center of Pence Ks at the intersection of Rd 270 & Cherokee Rd - Now go 3 miles South on Cherokee Rd - Now go 3 mile East on Rd 240 to the NE corner of section 1-17s-34w - Now 1 mile South on Falcon Rd - Now go 0.3 mile West on trail to ingress stake North into - Now go 44' through wheat stubble into Main staked location.

Final ingress must be verified with land owner or Operator.

This drawing does not constitute a monumented survey or a land survey plat. This drawing is for construction purposes only.

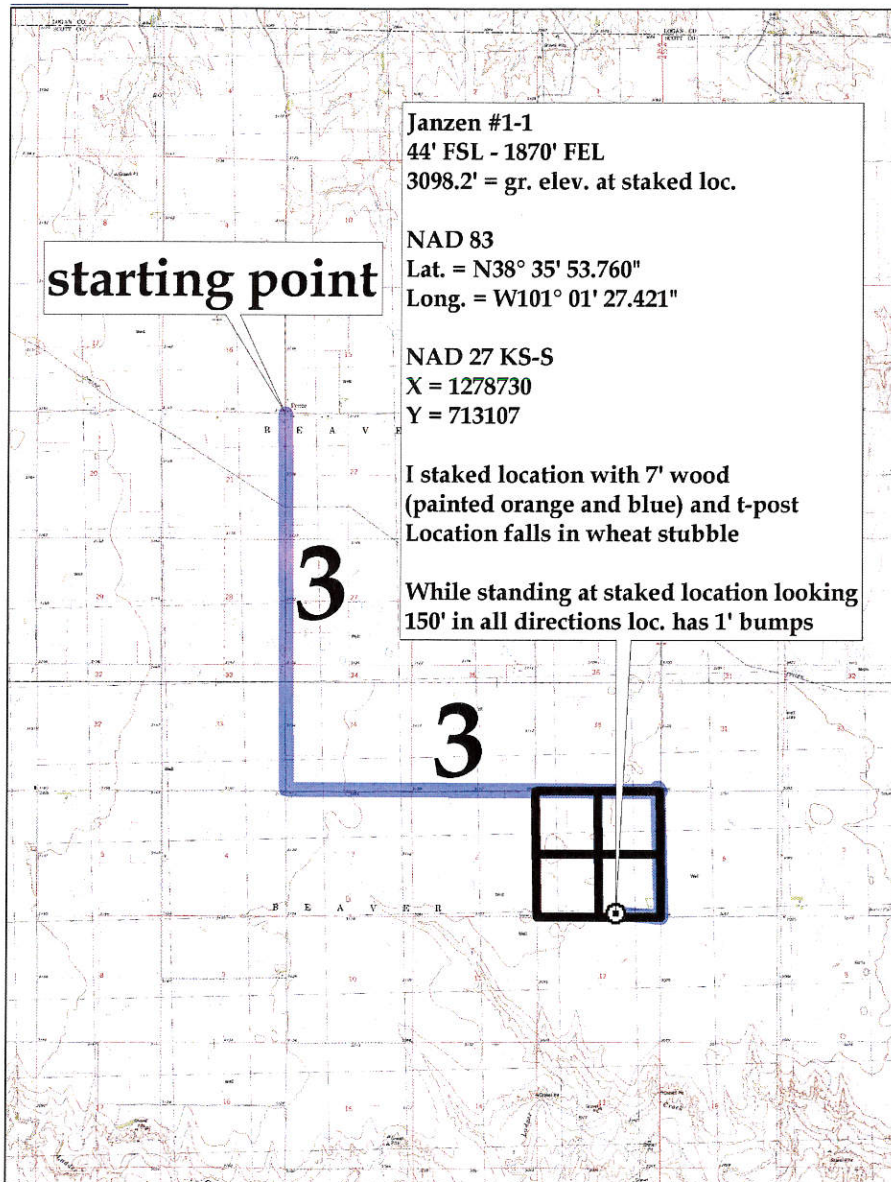

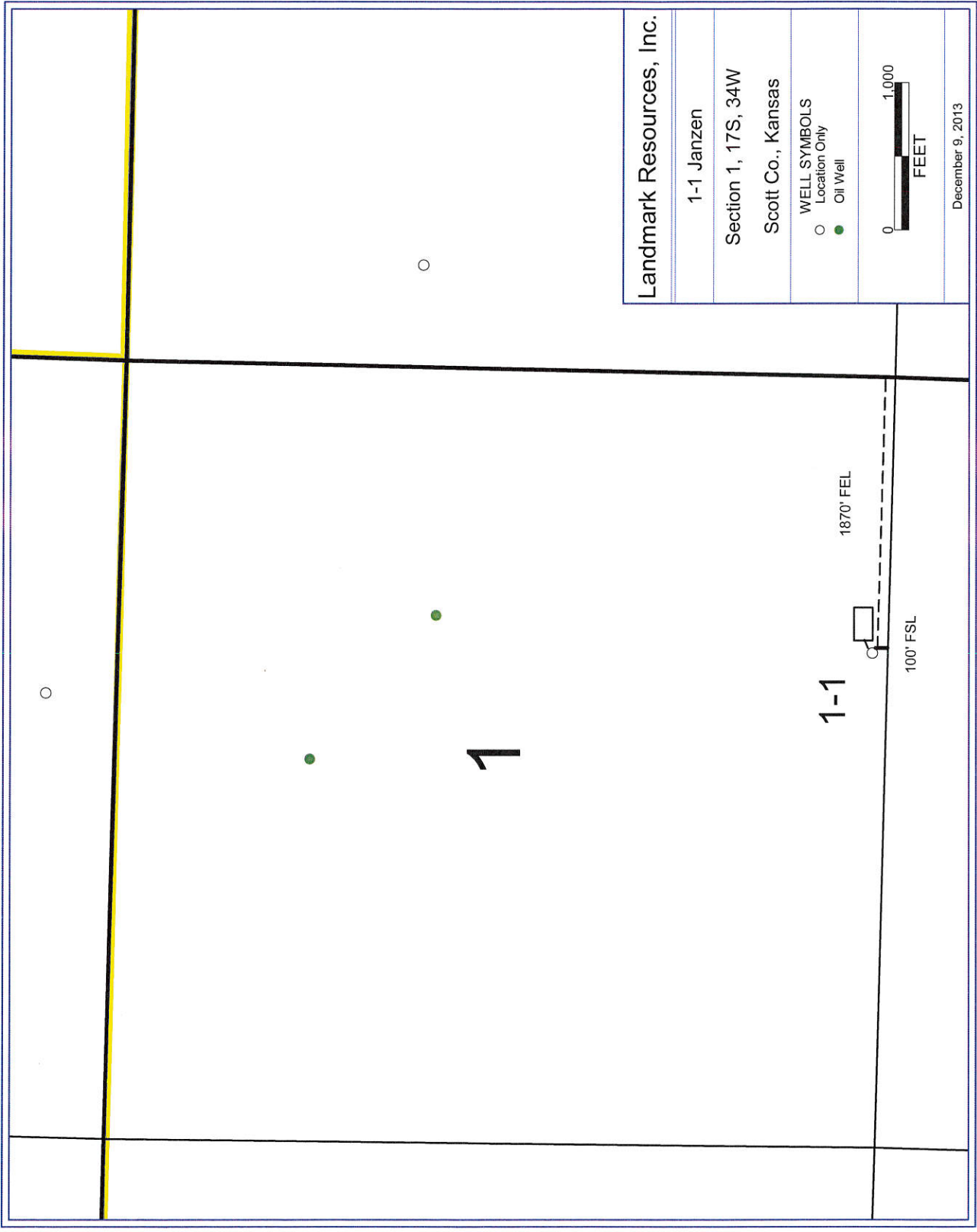

PETRA 12/9/2013 1:20:23 PM

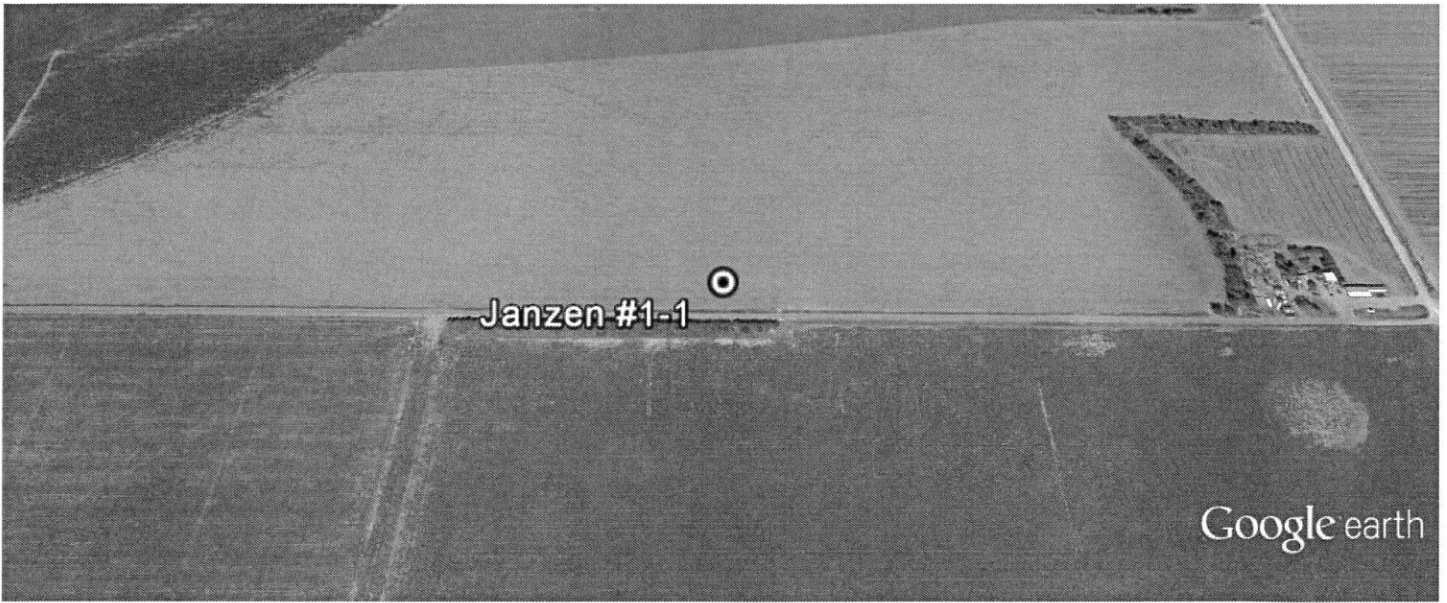

1-17s-34w Janzen #1-1.kml



Janzen #1-1

Janzen #1-1 44' FSL - 1870' FEL 3098.2' = gr. elev. at staked loc.
NAD 83 Lat. = N38° 35' 53.760" Long. = W101° 01' 27.421" NAD
27 KS-S X = 1278730 Y = 713107 I staked location with 7' wood
(painted orange and blue) and t-post Location falls in wheat
stubble While standing at staked location looking 150' in all
directions loc. has 1' bumps

