

LINN OPERATING INC. ANDES #5 ATU-181

330' FSL

255' FEL

SE/4 OF SE/4 OF SE/4 OF SECTION 9, T-27-S, R-38-W

LATITUDE: 37°42'29.67285" N

LONGITUDE: 101°28'22.81377" W

GROUND ELEVATION: 3149.8'



Keller Surveying & Mapping

2330 B LAKEVIEW DRIVE AMARILLO, TEXAS 79109 P.L.: (806) 418-5253

DRAWN BY: DSK

APPROVED BY: JDK

SCALE: 1" = 200'

DATE: 11/15/13

LINN Energy

HARDHAT.LIVE

2225 W. OKLAHOMA AVE.

ULYSSES KANSAS 67880

PH: (620) 356-6940

FAX: (620) 356-6950

DRIVING DIRECTIONS:

BEGINNING AT INTERSECTION OF US HWY 160 & HWY 25

1) 9 MILES NORTH ON HWY 25

2) 6 MILES WEST ON ROAD 3

3) WELL AT INTERSECTION OF ROAD 3 & D



T-27-S R-38-W GRANT COUNTY, KS.

LINN OPERATING INC.
ANDES #5 ATU-181
LAT. 37°42'29.67285"
LON. 101°28'22.81377"

SE/4
SEC 9

SW/4
SEC 10

255

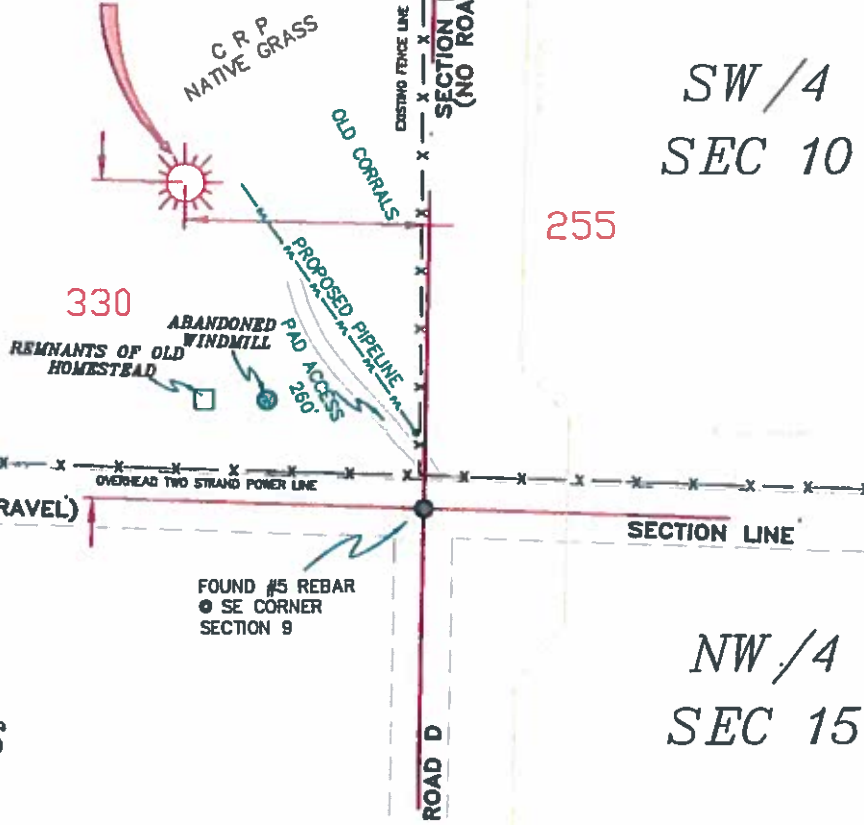

NE/4
SEC 16

NW/4
SEC 15

FOUND #5 REBAR
● SE CORNER
SECTION 9

- NOTES:
- 1) THIS PLAT DOES NOT REPRESENT A TRUE BOUNDARY SURVEY. THE FOOTAGES AND TIES SHOWN ARE FROM LINES OF OCCUPATION WHICH MAY NOT BE ACTUAL PROPERTY LINES.
 - 2) CONTRACTOR TO CONTACT ONE-CALL FOR FOREIGN UTILITY LOCATIONS PRIOR TO ANY EXCAVATION OR CONSTRUCTION.
 - 3) NAD 27 LAT-LONG

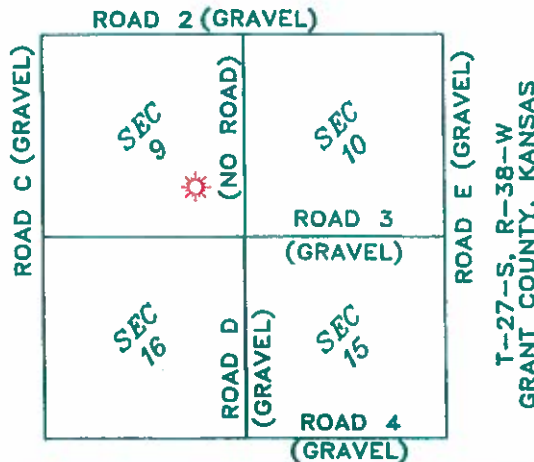

LINN OPERATING INC.
ANDES #5 ATU-181
 SECTIONS 9 & 10, 15 & 16
 T-27-S, R-38-W
 GRANT COUNTY, KANSAS



JOHN DAVID KELLER, L.S. NO. 1518

PLAT AND CERTIFICATION OF ACREAGE ATTRIBUTABLE TO A GAS WELL

Kansas Corporation Commission, Conservation Division
 Finney State Office Building, 130 South Market, Room 2078
 Wichita, Kansas 67202

API NUMBER 15- _____

OPERATOR LINN Operating, Inc.
 LEASE Andes
 WELL NUMBER 5 ATU-181
 FIELD Hugoton-Panoma

NUMBER OF ACRES ATTRIBUTABLE TO WELL 640
 QTR/QTR/QTR OF ACREAGE SE - SE - SE

LOCATION OF WELL: COUNTY Grant

330 S feet from south/north line of section
255 E feet from east / west line of section

SECTION 9 TWP 27 (S) RG 38W E/W
 IS SECTION X REGULAR or _____ IRREGULAR
 IF SECTION IS IRREGULAR, LOCATE WELL FROM
 NEAREST CORNER BOUNDARY. (check line below)
 Section corner used: NE NW SE SW

(Show the location of the well and shade attributable acreage for prorated or spaced wells).
 (Show the footage to the nearest lease or unit boundary line; and show footage to the nearest common source supply well).

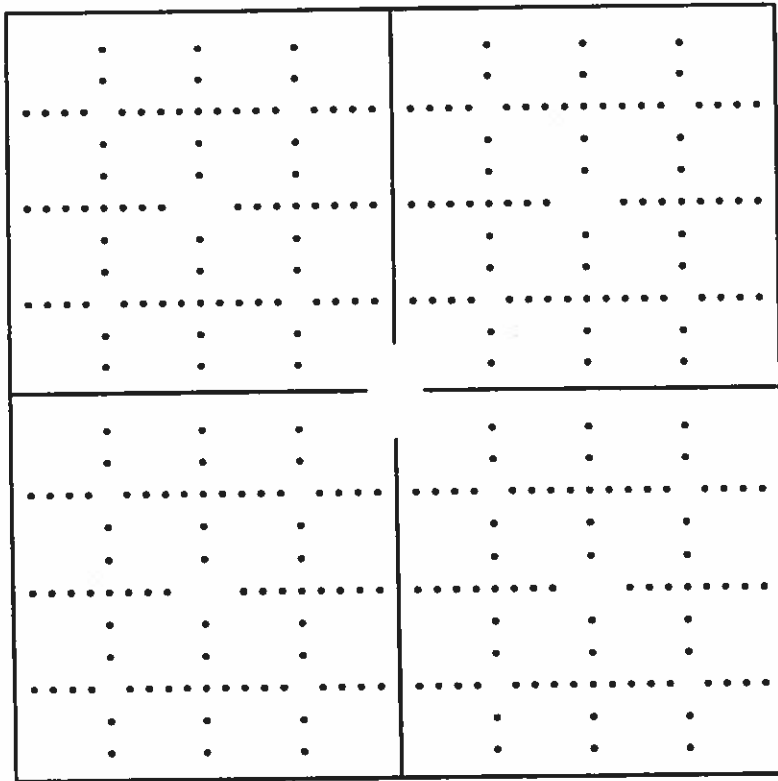

See Attached map

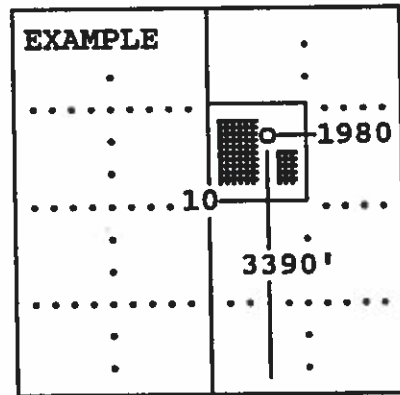

SEWARD CO.

The undersigned hereby certifies as Regulatory Compliance Advisor (title) for
LINN Operating, Inc. (Co.), a duly authorized agent, that all

information shown hereon is true and correct to the best of my knowledge and belief, that all acreage claimed attributable to the well named herein is held by production from that well and hereby make application for an allowable to be assigned to the well upon the filing of this form and the State test, whichever is later.

Signature *Shawn Herrera*

Subscribed and sworn to before me on this 10th day of December, 19 2013



Mindy Poter
 Notary Public

My Commission expires _____

FORM CG-8 (12/94)

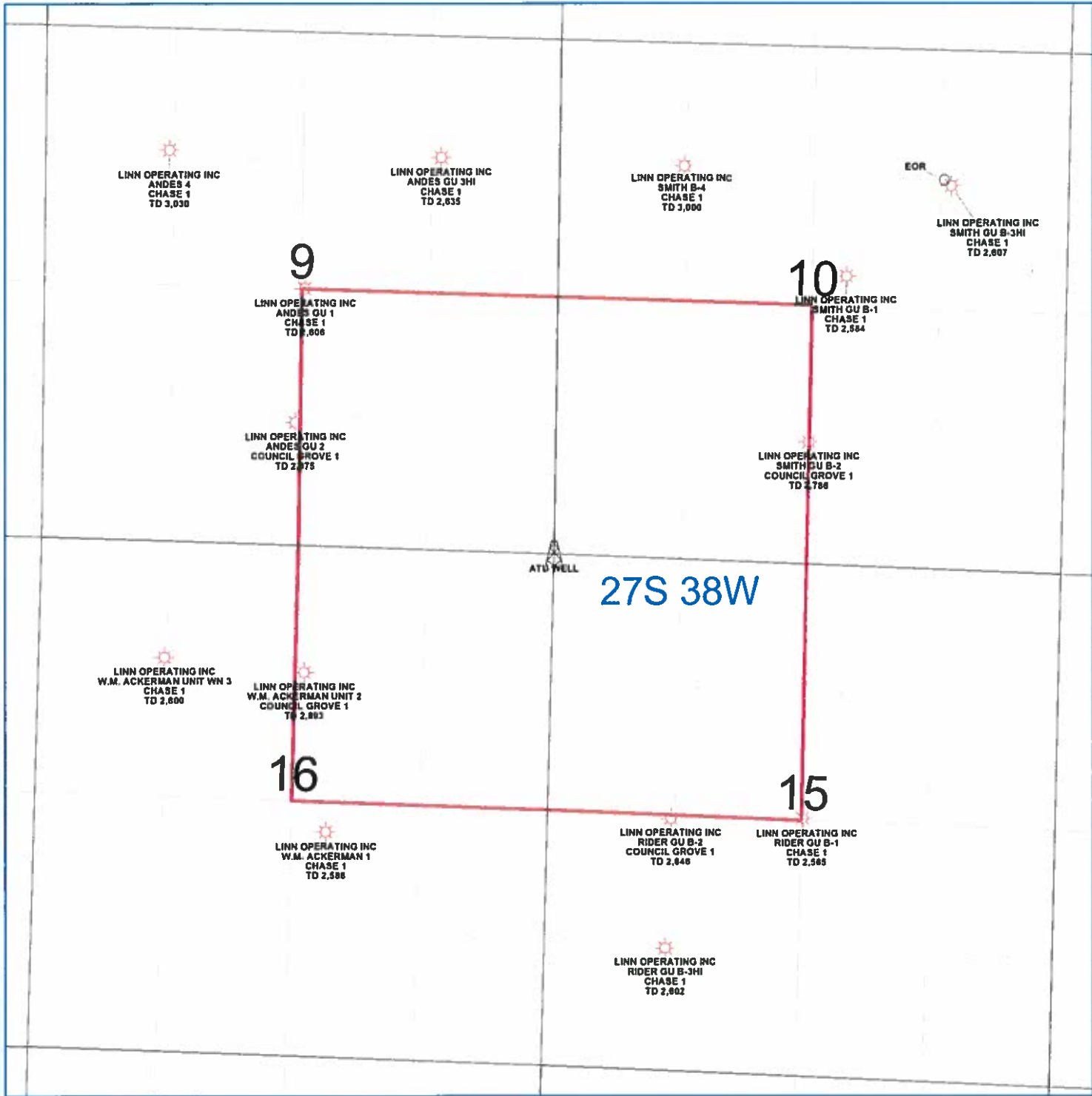

PETRA 4/18/2013 9:38:03 AM

LINN Operating Inc	
Hugoton Kansas	
ATU Location	
Grant Co. 27S-38W	
WELL SYMBOLS ATU Well Location Gas Well	