

**LINN OPERATING INC. HULL A-5 ATU-179**

185' FNL  
 180' FWL  
 NW/4 OF NW/4 OF NW/4 OF  
 SECTION 19, T-27-S, R-39-W  
 LATITUDE: 37°41'34.43668" N  
 LONGITUDE: 101°38'03.49803" W  
 GROUND ELEVATION: 3197.4'



2330 B LAKEVIEW DRIVE  
 AMARILLO, TEXAS 79109  
 PH: (806) 418-5253

DRAWN BY: JOK  
 APPROVED BY: JOK  
 SCALE: 1" = 200'  
 DATE: 12/08/13

**LINN Energy**

2225 W. OKLAHOMA AVE.  
 ULYSSES KANSAS 67880  
 PH: (620) 356-6940  
 FAX: (620) 356-6950

**DRIVING DIRECTIONS:**

- BEGINNING AT INTERSECTION OF US HWY 160 & HWY 25
- 1) 11 MILES WEST ON HWY 160
  - 2) 7 MILES NORTH ON BIG BOW ROAD
  - 3) 4 MILES WEST ON ROAD 5
  - 4) 1 MILE NORTH ON ROAD F
  - 5) WELL AT INTERSECTION OF ROAD 4 & ROAD F

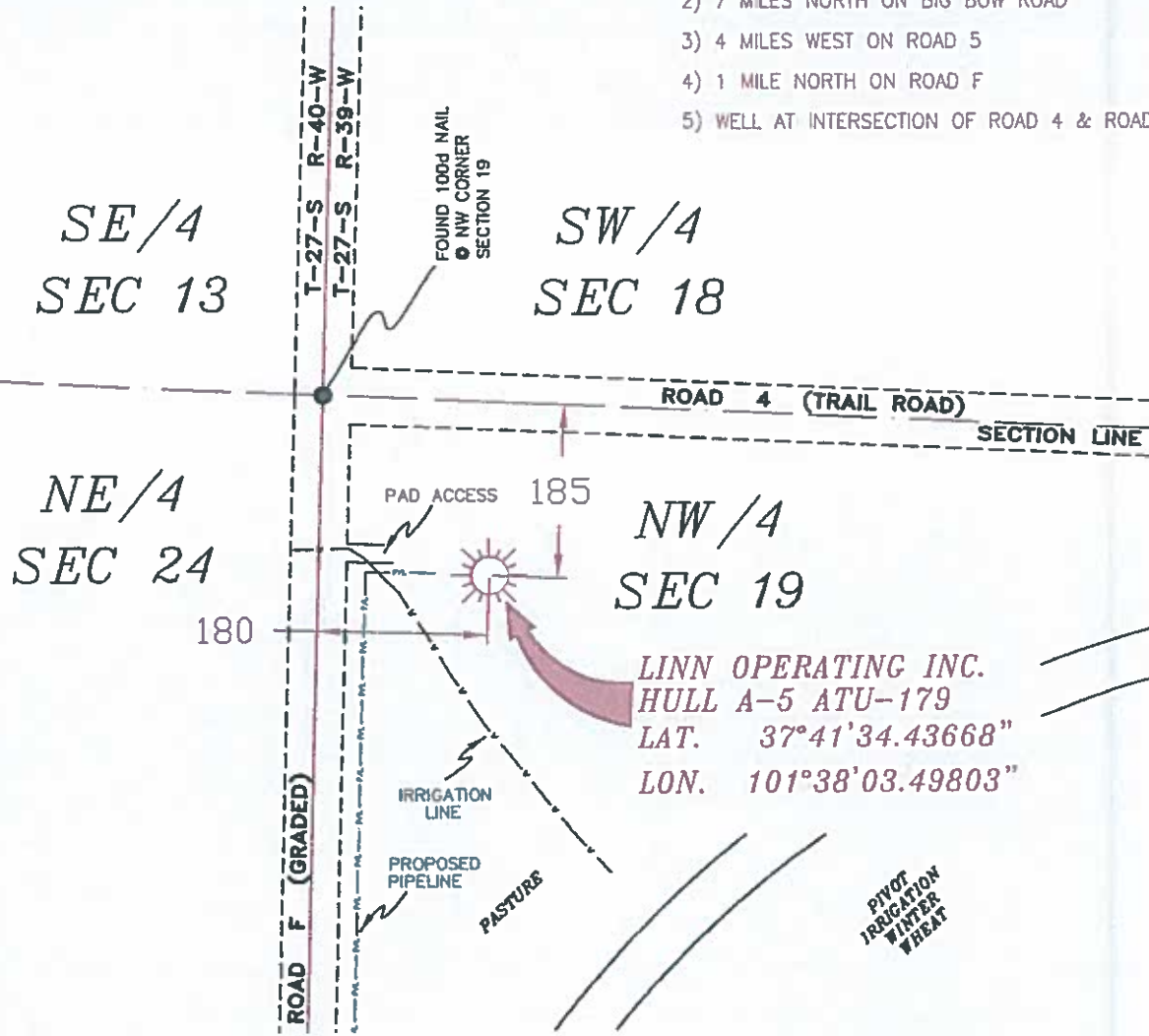

- NOTES:**
- 1) THIS PLAN DOES NOT REPRESENT A TRUE BOUNDARY SURVEY. THE FOOTAGES AND TIES SHOWN ARE FROM LINES OF OCCUPATION WHICH MAY NOT BE ACTUAL PROPERTY LINES.
  - 2) CONTRACTOR TO CONTACT ONE-CALL FOR FOREIGN UTILITY LOCATIONS PRIOR TO ANY EXCAVATION OR CONSTRUCTION.
  - 3) NAD 27 LAT-LONG

LINN OPERATING INC.  
 HULL A-5 ATU-179  
 LAT. 37°41'34.43668"  
 LON. 101°38'03.49803"

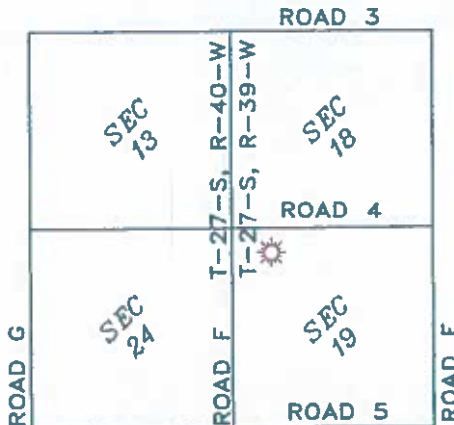

STANTON COUNTY, KANSAS

**LINN OPERATING INC.**  
**HULL A-5 ATU-179**  
 SECTIONS 18 & 19, 13 & 24  
 T-27-S, R-39-W & T-27-S, R-40-W  
 STANTON COUNTY, KANSAS



JOHN DAVID KELLER, L.S. NO. 1518

# PLAT AND CERTIFICATION OF ACREAGE ATTRIBUTABLE TO A GAS WELL

Kansas Corporation Commission, Conservation Division  
 Finney State Office Building, 130 South Market, Room 2078  
 Wichita, Kansas 67202

API NUMBER 15- \_\_\_\_\_

LOCATION OF WELL: COUNTY Stanton

OPERATOR LINN Operating, Inc.

185 N feet from south/north line of section  
 180 W feet from east / west line of section

LEASE Hull

WELL NUMBER A-5 ATU-179

FIELD Hugoton-Panoma

SECTION 19 TWP 27 (S) RG 39W E/W

NUMBER OF ACRES ATTRIBUTABLE TO WELL 640

IS SECTION X REGULAR or \_\_\_\_\_ IRREGULAR

QTR/QTR/QTR OF ACREAGE NW - NW - NW

IF SECTION IS IRREGULAR, LOCATE WELL FROM  
 NEAREST CORNER BOUNDARY. (check line below)

Section corner used: NE NW SE SW

(Show the location of the well and shade attributable acreage for prorated or spaced wells).  
 (Show the footage to the nearest lease or unit boundary line; and show footage to the nearest common source supply well).

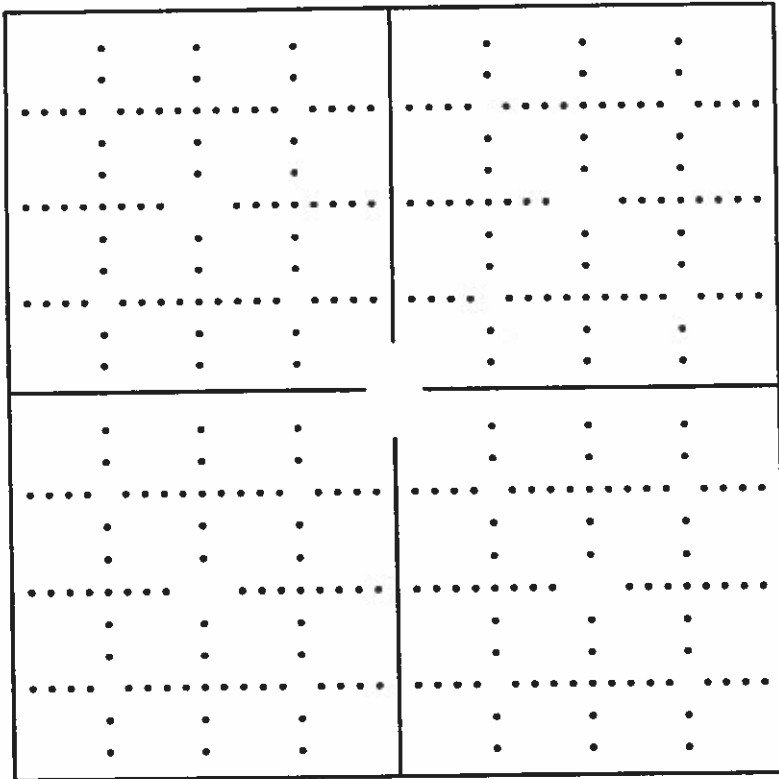

*See attached map*

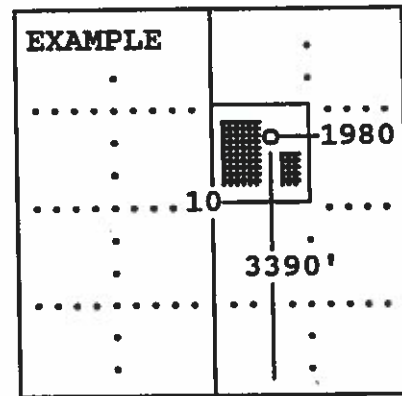

SEWARD CO.

The undersigned hereby certifies as Regulatory Compliance Advisor (title) for

LINN Operating, Inc. (Co.), a duly authorized agent, that all

information shown hereon is true and correct to the best of my knowledge and belief, that all acreage claimed attributable to the well named herein is held by production from that well and hereby make application for an allowable to be assigned to the well upon the filing of this form and the State test, whichever is later.

Signature Shawn Heavers

Subscribed and sworn to before me on this 10th day of December, 19 2013

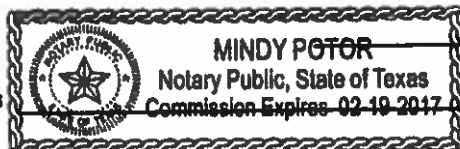

Mindy Potor  
 Notary Public

My Commission expires \_\_\_\_\_

FORM CG-8 (12/94)

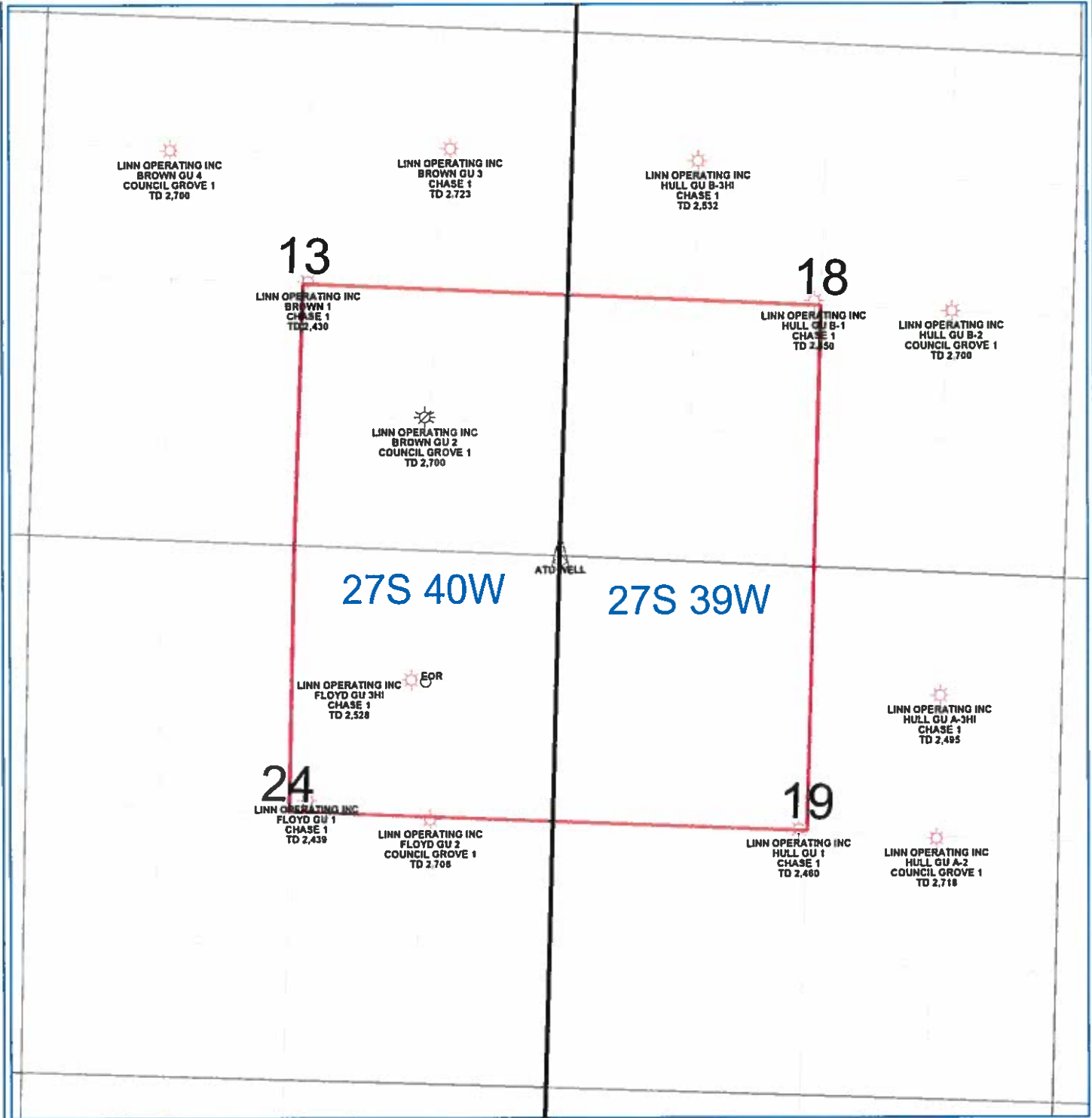

LINN OPERATING INC  
BROWN GU 4  
COUNCIL GROVE 1  
TD 2,700

LINN OPERATING INC  
BROWN GU 3  
CHASE 1  
TD 2,723

LINN OPERATING INC  
HULL GU B-3H  
CHASE 1  
TD 2,532

13

LINN OPERATING INC  
BROWN 1  
CHASE 1  
TD 2,430

18

LINN OPERATING INC  
HULL GU B-1  
CHASE 1  
TD 2,450

LINN OPERATING INC  
HULL GU B-2  
COUNCIL GROVE 1  
TD 2,700

LINN OPERATING INC  
BROWN GU 2  
COUNCIL GROVE 1  
TD 2,700

27S 40W

ATU WELL

27S 39W

LINN OPERATING INC  
FLOYD GU 3H  
CHASE 1  
TD 2,528

LINN OPERATING INC  
HULL GU A-3H  
CHASE 1  
TD 2,495

24

LINN OPERATING INC  
FLOYD GU 1  
CHASE 1  
TD 2,439

LINN OPERATING INC  
FLOYD GU 2  
COUNCIL GROVE 1  
TD 2,705

19

LINN OPERATING INC  
HULL GU 1  
CHASE 1  
TD 2,460

LINN OPERATING INC  
HULL GU A-2  
COUNCIL GROVE 1  
TD 2,718

PETRA 4/18/2013 8:22 13 AM

**LINN Operating Inc**

Hugoton Kansas

ATU Location

Stanton Co. 27S-40/39W



- WELL SYMBOLS**
- ATU Well Location
  - Gas Well
  - Plugged & Abandoned Gas Well