

FIML NATURAL RESOURCES, LLC  
 PFENNINGER LEASE  
 NE.1/4, SECTION 33, T18S, R31W  
 SCOTT COUNTY, KANSAS

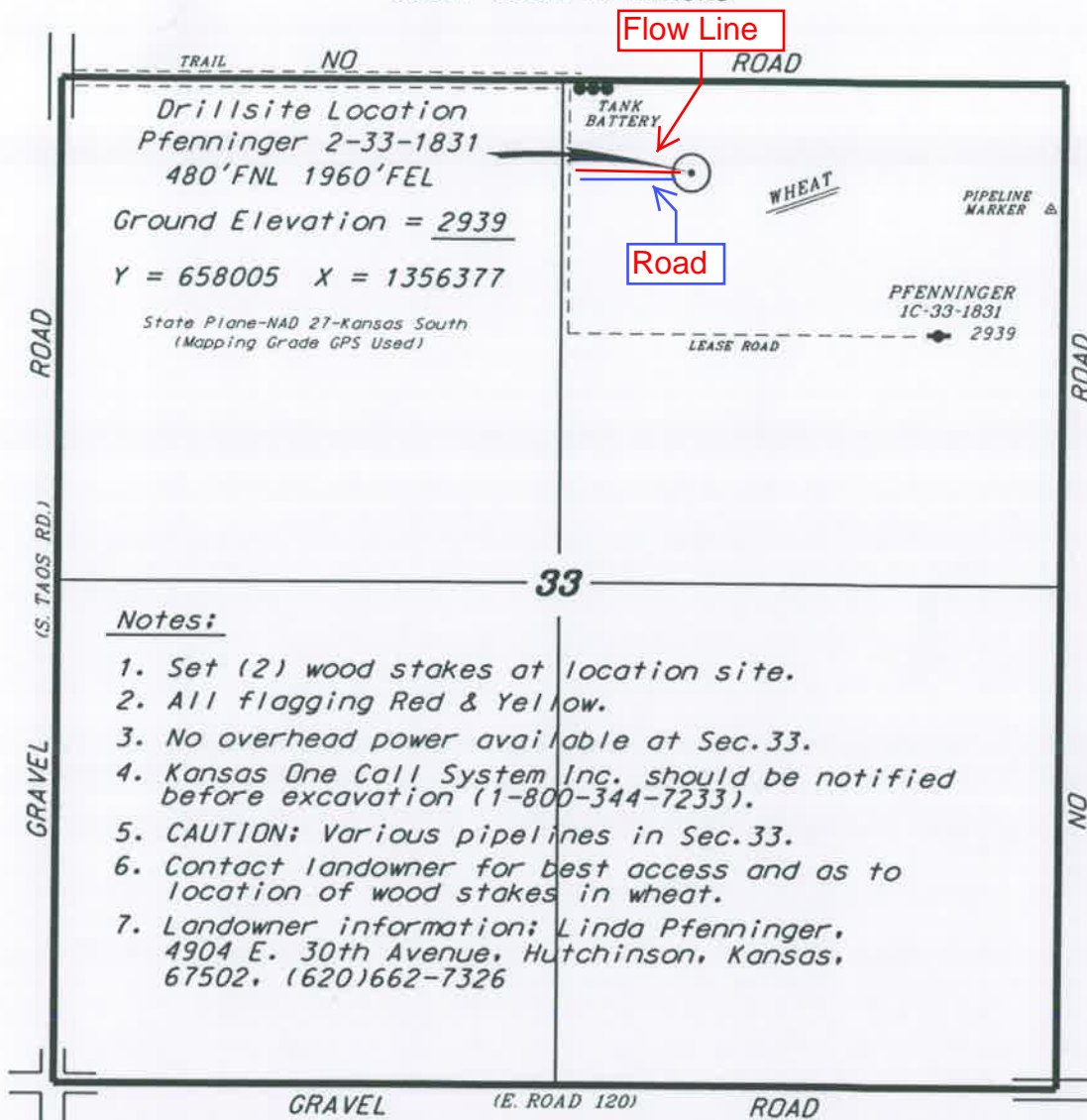

**Notes:**

1. Set (2) wood stakes at location site.
2. All flagging Red & Yellow.
3. No overhead power available at Sec.33.
4. Kansas One Call System Inc. should be notified before excavation (1-800-344-7233).
5. CAUTION; Various pipelines in Sec.33.
6. Contact landowner for best access and as to location of wood stakes in wheat.
7. Landowner information; Linda Pfenninger, 4904 E. 30th Avenue, Hutchinson, Kansas, 67502, (620)662-7326

\* Ingress and egress to location as shown on this plat is per usage only and may not be legally opened for public use. Contact landowner, tenant and county road department for access.



\* Controlling data is based upon the best maps and photographs available to us and upon a regular section of land containing 640 acres.  
 \* Approximate section lines were determined using the normal standard of care of oilfield surveyors practicing in the state of Kansas. The section corners, which establish the precise section lines, were not necessarily located, and the exact location of the drillsite location in the section is not guaranteed. Therefore, the operator securing this service and accepting this plat and all other parties relying thereon agree to hold Central Kansas Oilfield Services, Inc., its officers and employees harmless from all losses, costs and expenses and said entities released from any liability from incidental or consequential damages.  
 \* Elevations derived from National Geodetic Vertical Datum.

Date December 6, 2013



N E

KEY WEST

PFENNINGER  
2-33-1831

Oil Well

Oil Well

Gas Well

29

28

27

32

33

34

5

4

3

8

9

10

2963

2960

2932

2930

2925

2970

2958

2980

2935

2927

2965

2966

2980

2935

2966

2968

2946

2940

2932

2933

2970

2968

2950

2938

2934

2967

2972

2971

2950

2949

2929

2969

2965

2959

2960

2949

2931

2965

2966

2964

2967

2951

2939

2932

2967

2966

2963

2960

2952

2938

2975

2963

2960

2952

2938