

TOPOGRAPHIC LAND SURVEYORS

6709 NORTH CLASSEN BLVD., OKLA. CITY, OKLA. 73116 * LOCAL (405) 843-4847 * OUT OF STATE (800) 654-3219
 Certificate of Authorization No. LS-99, Exp. Dec. 31, 2013

HARPER

County, Kansas

250'FSL-1040'FEL Section 35 Township 34S Range 8W P.M.

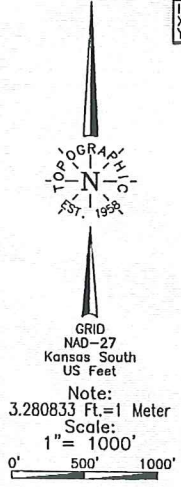

Operator: SANDRIDGE EXPLORATION & PRODUCTION, LLC
 Lease Name: FOSTER 3508
 Topography & Vegetation: Loc. fell in sloped terraced wheat field ±174' North of SWD pipeline.
 Well No.: 2-2H
 ELEVATION: 1288' Gr. at Stake

Good Drill Site? Yes
 Reference Stakes or Alternate Location
 Stakes Set None

Best Accessibility to Location: From South off county road.
 Distance & Direction: From Waldron, KS., go North ±2.0 mi., then ±2.0 mi. East to the SE corner of Section 35-134S-R8W.

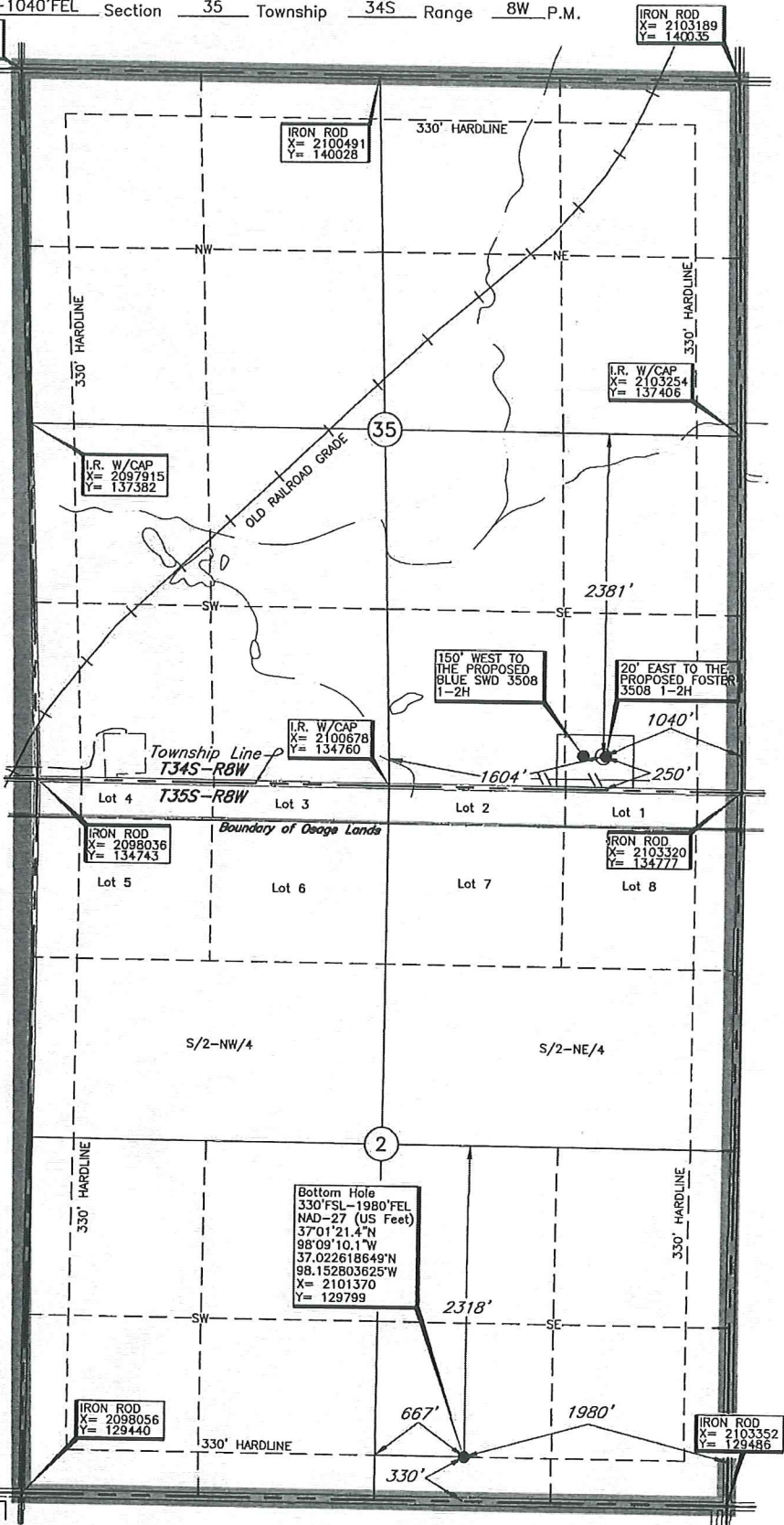

A boundary survey of the said section(s) shown hereon was not performed per the request of the operator shown hereon.

Bottom Hole information provided by operator listed, NOT Surveyed; Corner Coordinates are taken from points surveyed in the field.

DATUM: NAD-27
 LAT: 37°02'13.0"N
 LONG: 98°08'58.7"W
 LAT: 37.036950584°N
 LONG: 98.149643320°W
 STATE PLANE COORDINATES: (US Feet)
 ZONE: KS SOUTH
 X: 2102273
 Y: 135021

Nov. 26, 2013
 Invoice # 211993A Date Staked: Nov. 25, 2013

CERTIFICATE:
 I, T. Wayne Fisch, a Kansas Licensed Land Surveyor and an authorized agent of Topographic Land Surveyors, do hereby certify that the above described well location was surveyed and staked on the ground as shown herein.

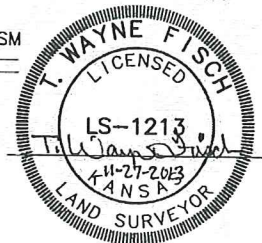

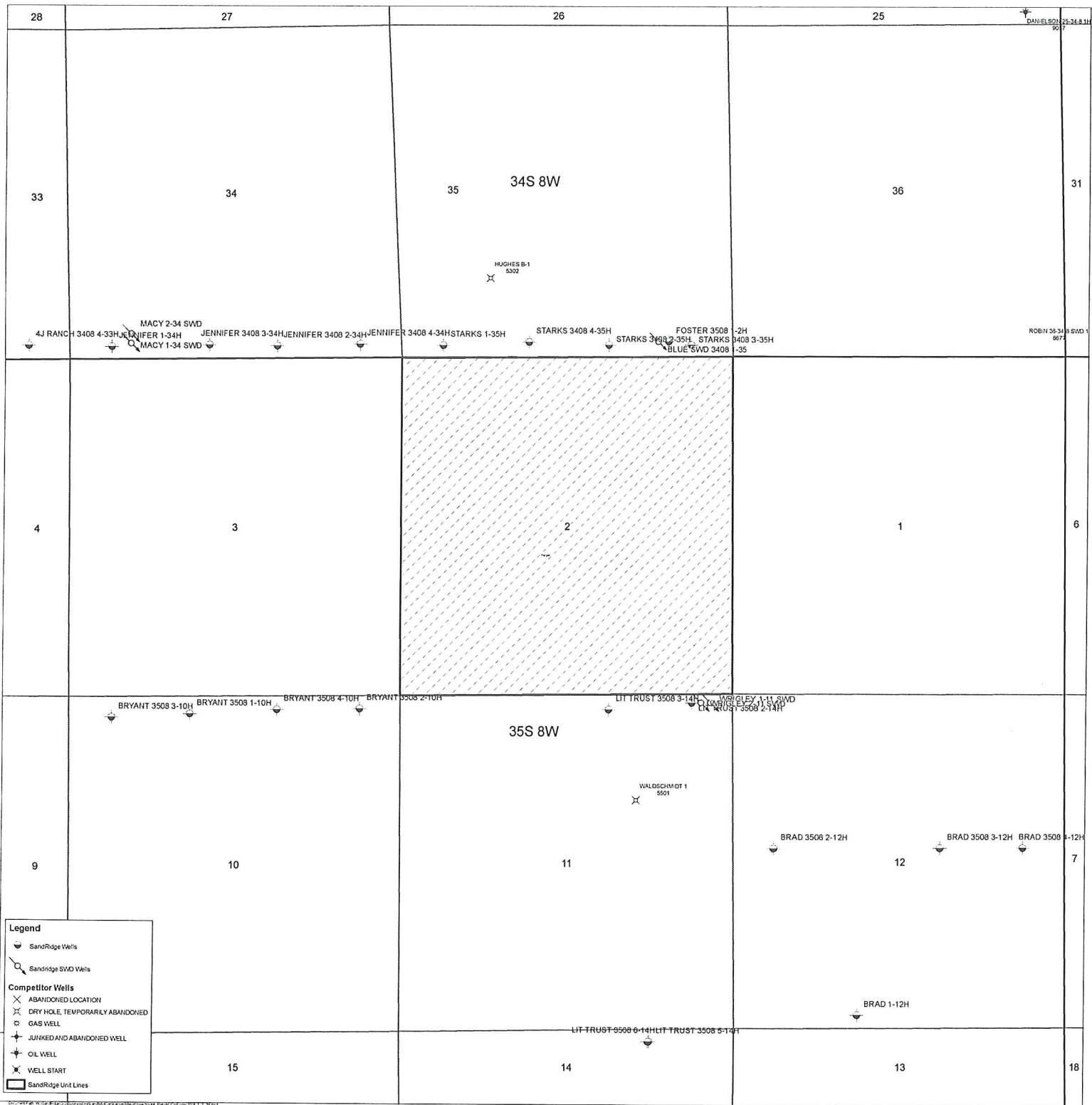

Copyright © 2010 SandRidge Energy, Inc. All rights reserved. This document is the property of SandRidge Energy, Inc. and is confidential. It is not to be distributed, copied, or used in any way without the prior written consent of SandRidge Energy, Inc.

Foster 3508 2-2H

Harper County

Unit Description:

All of 2-35S-8W

Surface Owner:

SandRidge Exploration and Production, LLC

123 Robert S Kerr Ave

Oklahoma City, OK 73102

Proposed Pad Layout

