

TOPOGRAPHIC LAND SURVEYORS

6709 NORTH CLASSEN BLVD., OKLA. CITY, OKLA. 73116 * LOCAL (405) 843-4847 * OUT OF STATE (800) 654-3219
 Certificate of Authorization No. LS-99, Exp. Dec. 31, 2013

HARPER

County, Kansas

250'FSL-1020'FEL Section 35 Township 34S Range 8W P.M.

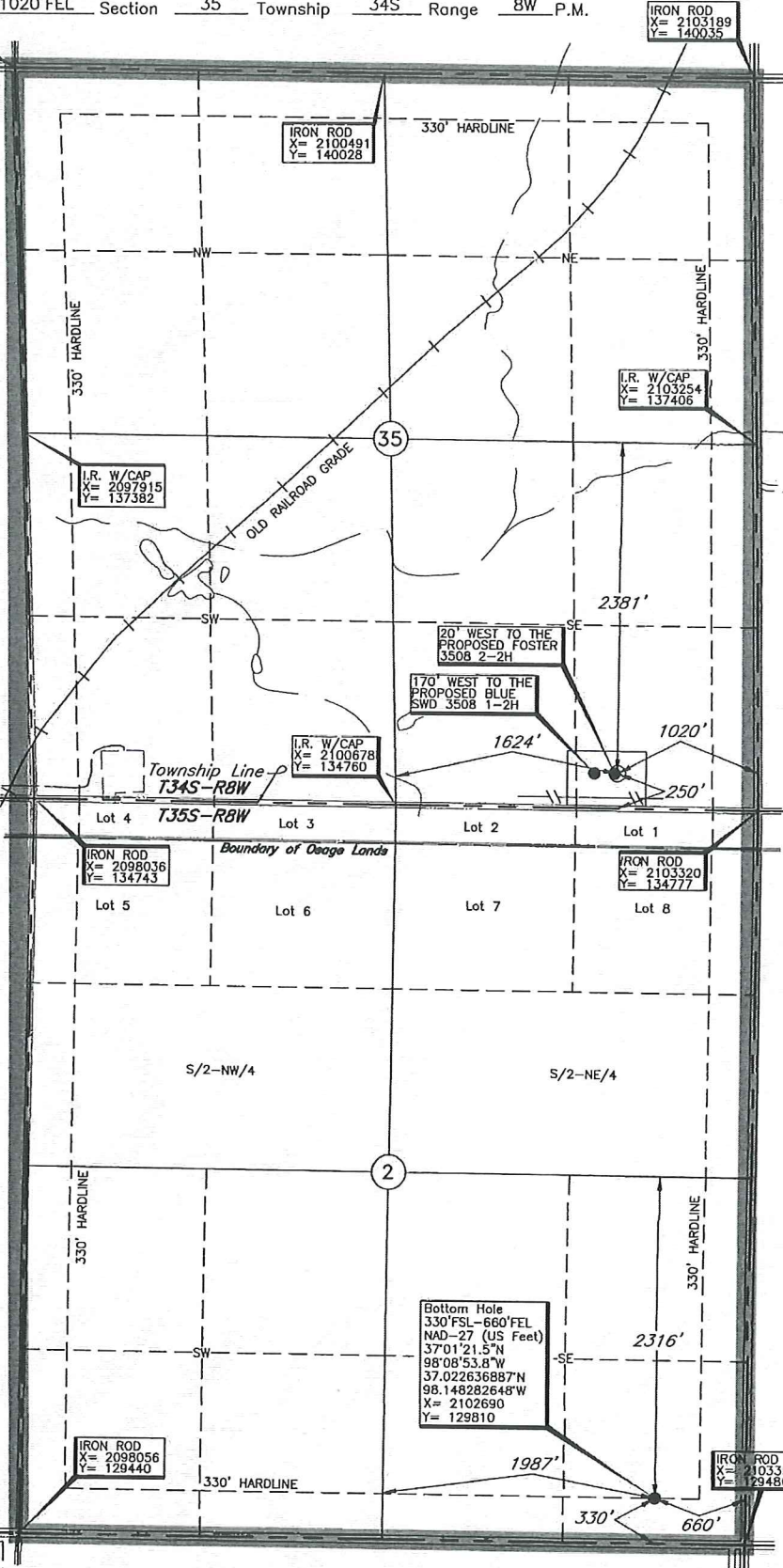
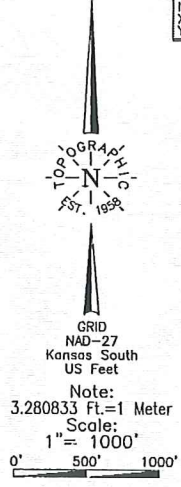

Operator: SANDRIDGE EXPLORATION & PRODUCTION, LLC
 Lease Name: FOSTER 3508
 Topography & Vegetation: Loc. fall in sloped terraced wheat field ±174' North of SWD pipeline.
 Good Drill Site? Yes
 Reference Stakes or Alternate Location: Stakes Set None
 Well No.: 1-2H
 ELEVATION: 1288' Gr. at Stake
 Best Accessibility to Location: From Waldron, KS., go North ±2.0 mi., then ±2.0 mi. East to the SE corner of Section 35-134S-R8W.
 Distance & Direction: From South off county road.

A boundary survey of the said section(s) shown hereon was not performed per the request of the operator shown hereon.

Bottom Hole information provided by operator listed, NOT Surveyed; Corner Coordinates are taken from points surveyed in the field.

DATUM: NAD-27
 LAT: 37°02'13.0"N
 LONG: 98°08'58.5"W
 LAT: 37.036950424°N
 LONG: 98.149574478°W
 STATE PLANE COORDINATES: (US Feet)
 ZONE: KS SOUTH
 X: 2102293
 Y: 135021

Nov. 26, 2013
 Invoice # 211993 Date Staked: Nov. 25, 2013 SM

CERTIFICATE:
 I, T. Wayne Fisch a Kansas Licensed Land Surveyor and an authorized agent of Topographic Land Surveyors, do hereby certify that the above described well location was surveyed and staked on the ground as shown herein.

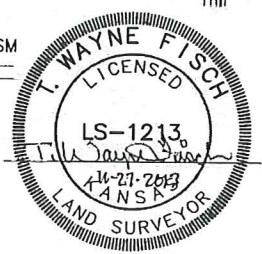

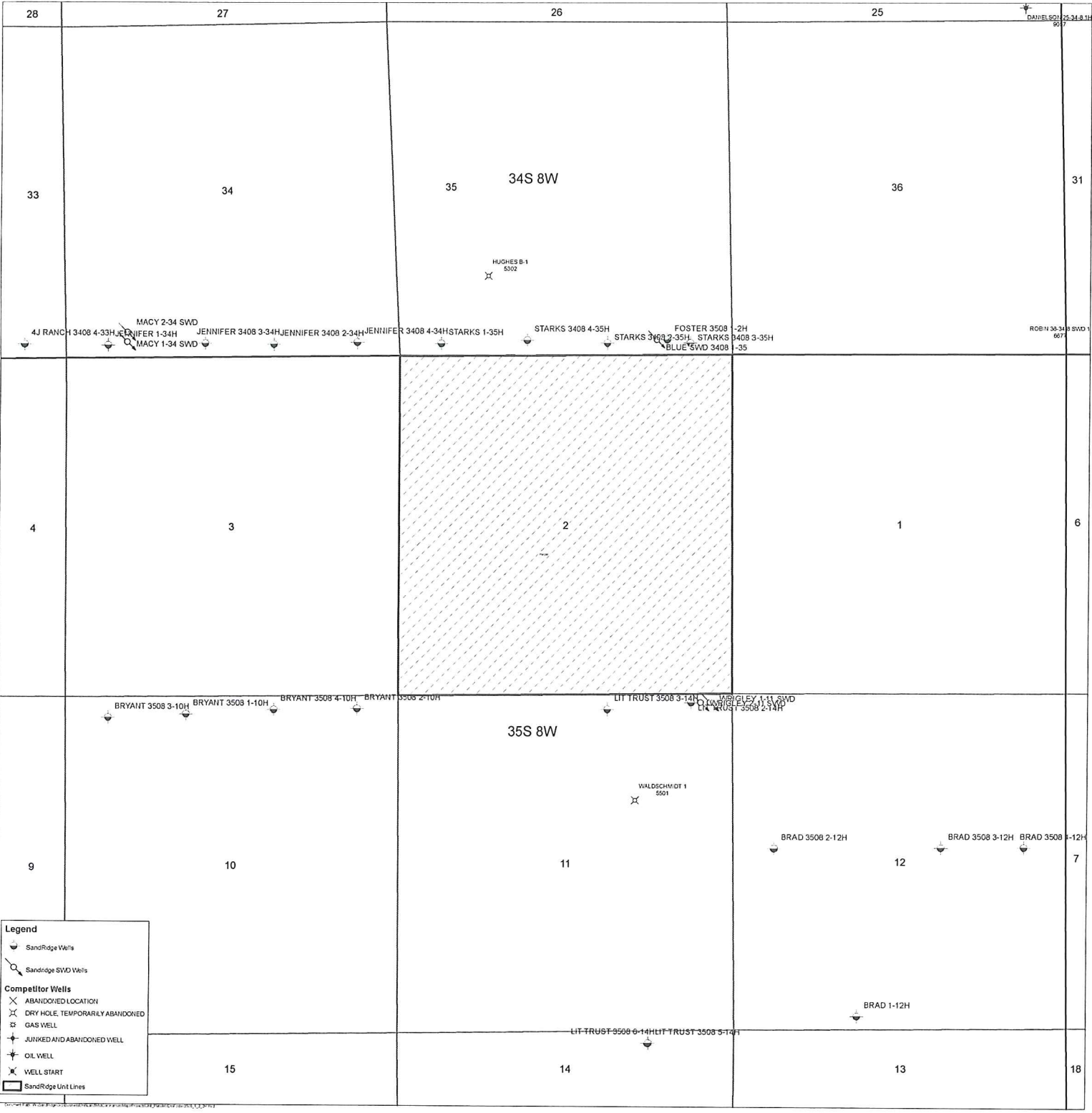

Legend

- SandRidge Wells
- SandRidge SWD Wells
- Competitor Wells**
- ABANDONED LOCATION
- DRY HOLE, TEMPORARILY ABANDONED
- GAS WELL
- JUNKED AND ABANDONED WELL
- OIL WELL
- WELL START
- SandRidge Unit Lines

Foster 3508 1-2H

Harper County

Unit Description:

All of 2-35S-8W

Surface Owner:

SandRidge Exploration and Production, LLC

123 Robert S Kerr Ave

Oklahoma City, OK 73102

Proposed Pad Layout

