

BHC RHODES

CIVIL ENGINEERS • SURVEYORS
 901 N. 8th Street, Suite 100 Kansas City, KS 66101 * p. (913) 371-5300 * f. (913) 371-2677
 BHC RHODES is a trademark of Brungardt Honomichl & Company, P.A.

BARBER County, Kansas 200' FSL & 1056' FEL Section 1 Township 31S Range 14W 6th P.M.

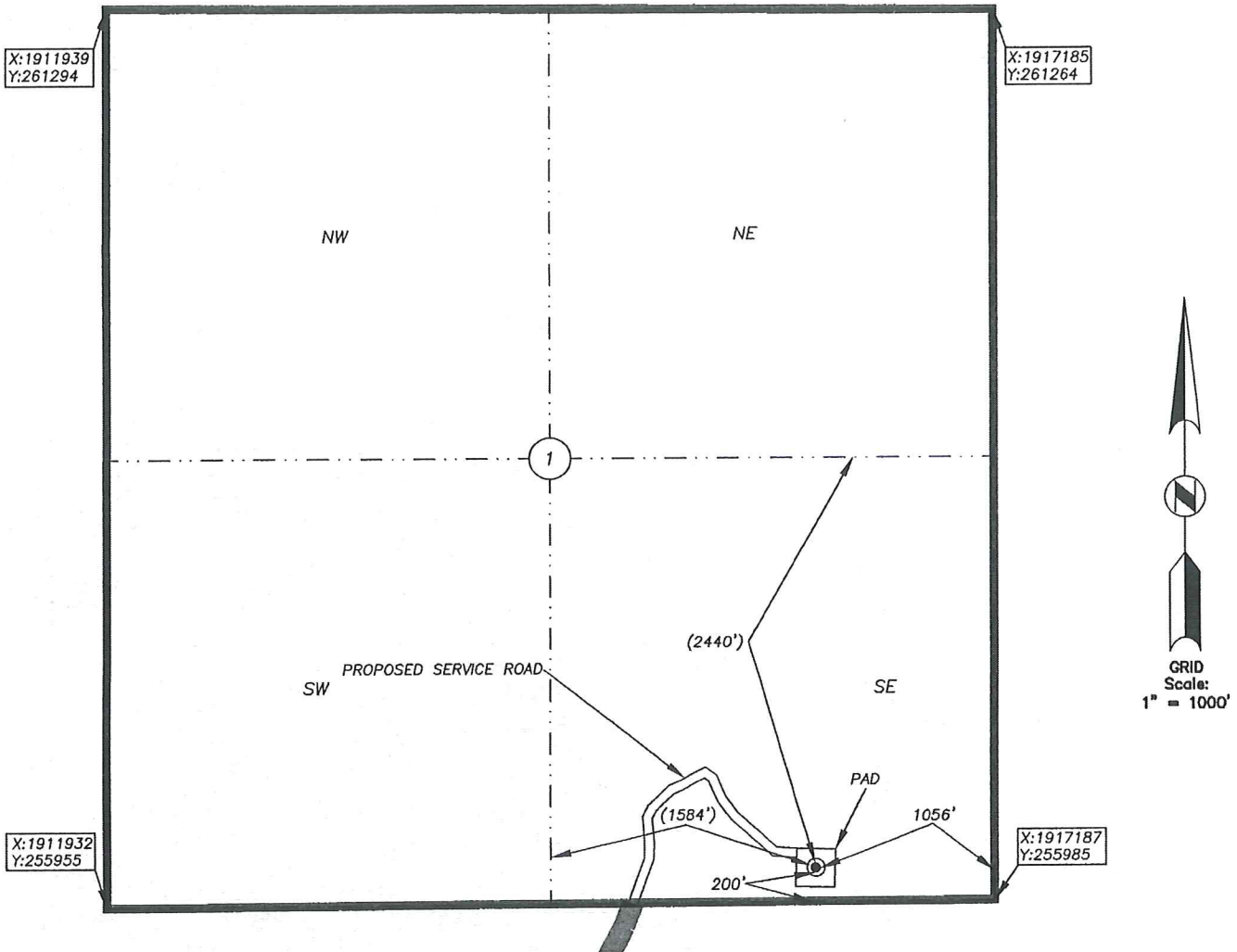

BOTTOM HOLE INFORMATION PROVIDED BY OPERATOR LISTED, NOT STAKED. SECTION COORDINATES ARE BASED ON OBSERVED POSSESSION EVIDENCE. DISTANCES SHOWN IN (PARENTHESIS) ARE CALCULATED BASED UPON THE QUARTER SECTION BEING 2640.00 FEET AND HAVE NOT BEEN MEASURED ON THE GROUND. PAD AND SERVICE ROAD LOCATIONS ARE SHOWN FOR GRAPHIC PURPOSES ONLY AND ARE NOT TO SCALE.

OPERATOR: SANDRIDGE EXPLORATION AND PRODUCTION, LLC.
 LEASE NAME: ALEXANDER 3114 WELL NO: 1-1
 TOPOGRAPHY & VEGETATION: AGRICULTURAL-GRASSLAND

ELEVATION:
1668

REFERENCE STAKES OR ALTERNATE LOCATION

GOOD DRILL SITE? STAKES SET:
 BEST ACCESSIBILITY TO LOCATION: FROM THE SOUTH AND SOUTHWEST ON PAVED ROAD AND FIELD TRAIL
 DISTANCE & DIRECTION FROM HWY JCT OR TOWN: FROM THE CITY OF LAKE CITY, EAST ON RIVER ROAD (MAIN STREET) FOR ±1.0 MILES. THEN LEFT (NORTH) ON FIELD ROAD FOR ±0.5 MILES. THEN RIGHT (NORTHEAST) FOLLOWING MEANDERING FIELD TRAIL FOR ±1.0 MILES TO SITE.

SURFACE WELL DATA TABLE	
DATUM:	<u>NAD27</u>
LAT:	<u>37.369876807</u>
LONG:	<u>-98.788592520</u>
LAT:	<u>N037° 22' 11.56"</u>
LONG:	<u>W098° 47' 18.93"</u>
STATE PLANE	
COORDINATES (U.S. FEET)	
ZONE:	<u>KS SOUTH 1502</u>
X:	<u>1916131.2410</u>
Y:	<u>256179.2620</u>

DATE STAKED: 2013-10-30
 DATE OF DRAWING: 2013-10-31

CERTIFICATE:

I, MICHAEL D. KLEIN, A KANSAS LICENSED LAND SURVEYOR AND A AUTHORIZED AGENT OF BHC RHODES, DO HEREBY CERTIFY THAT THE SURFACE WELL LOCATION DESCRIBED HEREON WAS STAKED AT THE COORDINATES SHOWN IN THE DATA TABLE.

KANSAS LIC. NO. 778



BHC Rhodes Job No.: 016330.01.93
 Field: MJR Office: DLU



Legend

- SandRidge Wells
- Sandridge SVD Wells

Competitor Wells

- ABANDONED LOCATION
- DRY HOLE, TEMPORARILY ABANDONED
- GAS WELL
- JUNKED AND ABANDONED WELL
- OIL WELL
- WELL START
- SandRidge Unit Lines

Alexander 3114 1-1

Barber County

Unit Description:

SE/4 of 1-31S-14W

Surface Owners:

Elizabeth J. Thompson

512 Lingle Avenue

LaFayette, IN 47901

M.K. Dickinson Ranch, LLC, a Kansas Limited Liability Company

512 Lingle Avenue,

LaFayette, IN 47901

Pat Harry Thompson

512 Lingle Avenue,

LaFayette, IN 47901

Alexander 3114 1-1

