

# BHC RHODES

CIVIL ENGINEERS • SURVEYORS  
 901 N. 8th Street, Suite 100 Kansas City, KS 66101 \* p. (913) 371-5300 \* f. (913) 371-2677  
 BHC RHODES is a trademark of Brungardt Honomichl & Company, P.A.

BARBER County, Kansas 165' FSL & 1320' FEL Section 34 Township 30S Range 14W 6th P.M.

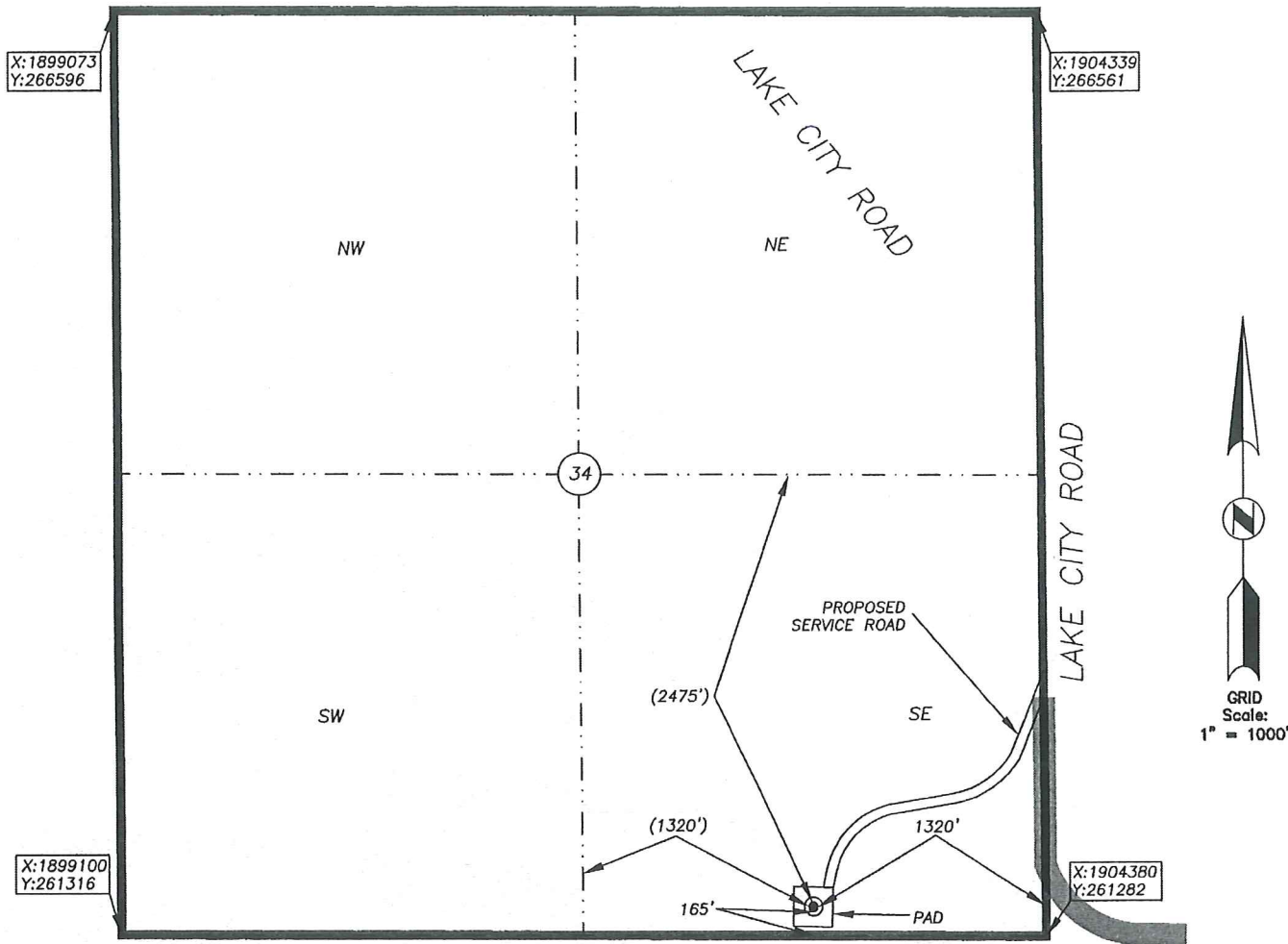

BOTTOM HOLE INFORMATION PROVIDED BY OPERATOR LISTED, NOT STAKED. SECTION COORDINATES ARE BASED ON OBSERVED POSSESSION EVIDENCE. DISTANCES SHOWN IN (PARENTHESIS) ARE CALCULATED BASED UPON THE QUARTER SECTION BEING 2640.00 FEET AND HAVE NOT BEEN MEASURED ON THE GROUND. PAD AND SERVICE ROAD LOCATIONS ARE SHOWN FOR GRAPHIC PURPOSES ONLY AND ARE NOT TO SCALE.

OPERATOR: SANDRIDGE EXPLORATION AND PRODUCTION, LLC.  
 LEASE NAME: LAMBERT 3014 WELL NO: 1-34  
 TOPOGRAPHY & VEGETATION: AGRICULTURAL-GRASSLAND

ELEVATION:  
 1735

REFERENCE STAKES OR ALTERNATE LOCATION  
 GOOD DRILL SITE? STAKES SET:  
 BEST ACCESSIBILITY TO LOCATION: FROM THE SOUTH AND EAST ON PAVED ROAD AND FIELD TRAIL  
 DISTANCE & DIRECTION FROM HWY JCT OR TOWN: FROM THE CITY OF LAKE CITY, NORTH FOLLOWING LAKE CITY ROAD  
 FOR ±2.8 MILES, THEN LEFT (WEST) FOLLOWING EXISTING TRAIL SOUTHWESTERLY FOR ±0.3 MILES TO SITE.

SURFACE WELL DATA TABLE	
DATUM:	NAD27
LAT:	37.384247947
LONG:	-98.833640335
LAT:	N037° 23' 03.29"
LONG:	W098° 50' 01.11"
STATE PLANE	
COORDINATES:(U.S. FEET)	
ZONE:	KS SOUTH 1502
X:	1903058.5340
Y:	261455.5440

DATE STAKED: 2013-10-30  
 DATE OF DRAWING: 2013-10-31

**CERTIFICATE:**  
 I, MICHAEL D. KLEIN, A KANSAS LICENSED LAND SURVEYOR AND A AUTHORIZED AGENT OF BHC RHODES, DO HEREBY CERTIFY THAT THE SURFACE WELL LOCATION DESCRIBED HEREON WAS STAKED AT THE COORDINATES SHOWN IN THE DATA TABLE.  
 KANSAS LIC. NO. 778



BHC Rhodes Job No.: 016330.01.94  
 Field: MUR Office: DLU

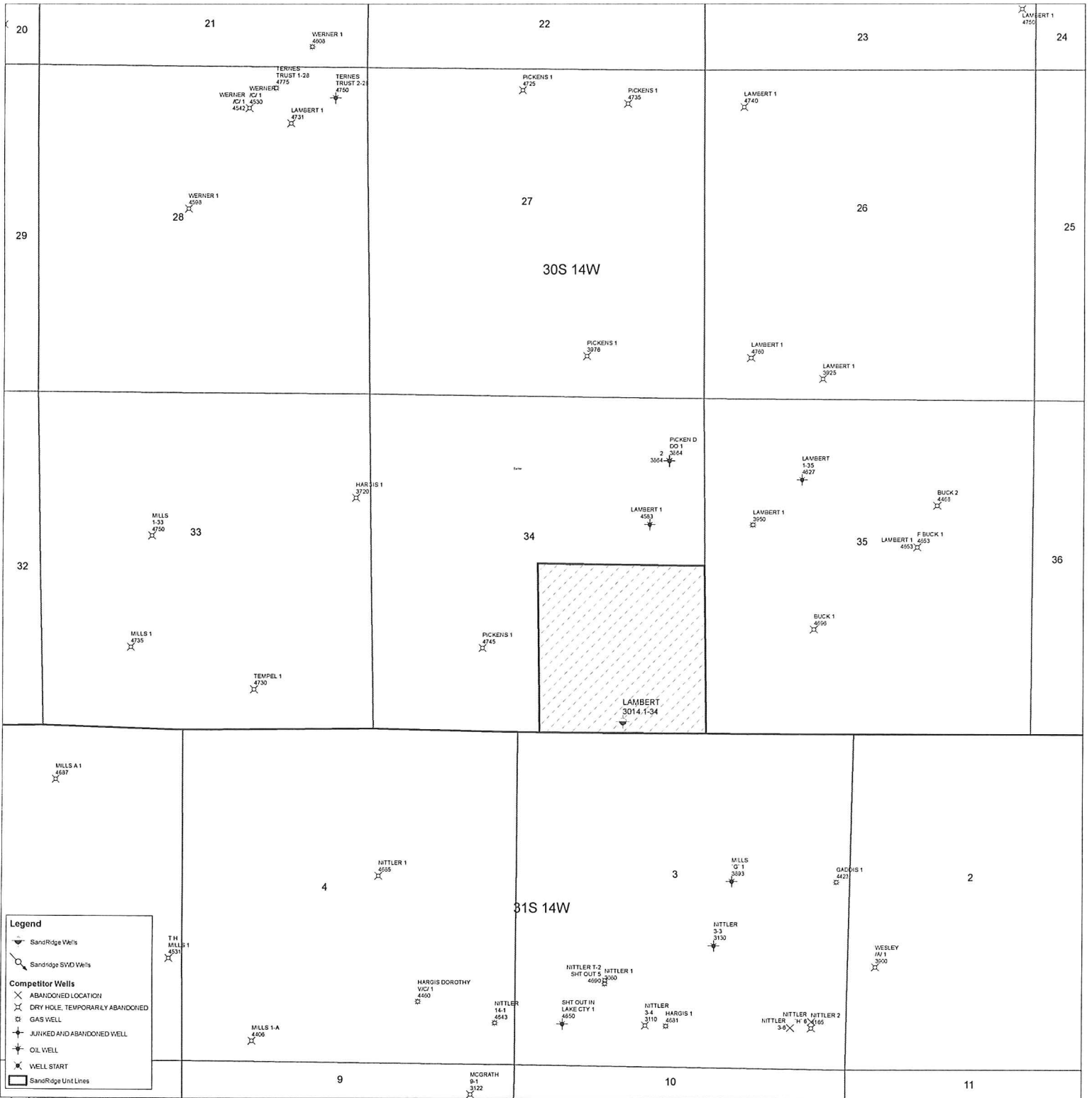

# Lambert 3014 1-34

## Barber County

### **Unit Description:**

SE/4 of 34-30S-14W

### **Surface Owners:**

Ronald Lynn Lambert

9161 NW Lake City Road

Lake City, KS 67071

Deborah Lambert

9161 NW Lake City Road

Lake City, KS 67071

Rhett Lynn Lambert

9161 NW Lake City Road

Lake City, KS 67071

Lambert 3014 1-34

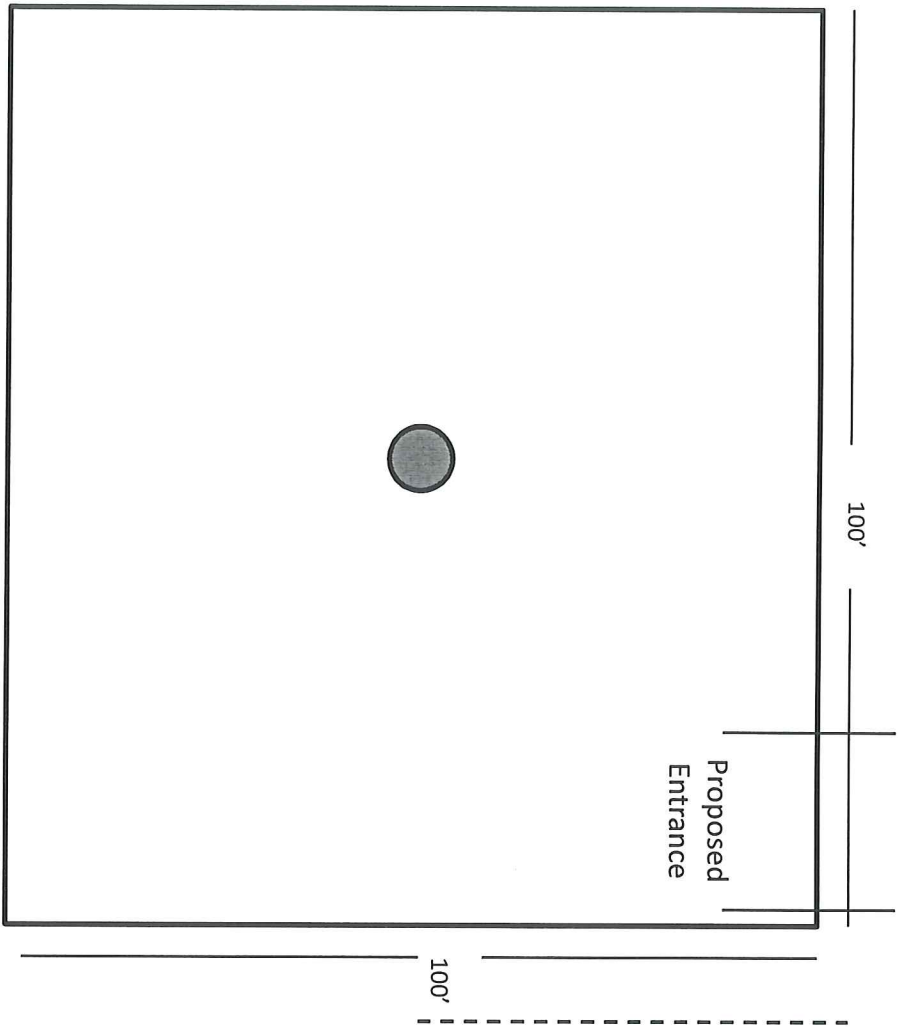

Proposed Electric Line