

# BHC RHODES

CIVIL ENGINEERS • SURVEYORS  
 901 N. 8th Street, Suite 100 Kansas City, KS 66101 \* p. (913) 371-5300 \* f. (913) 371-2677  
 BHC RHODES is a trademark of Brungardt Hononrichl & Company, PA

KIOWA County, Kansas 200' FSL & 1420' FEL Section 31 Township 30S Range 17W 6th P.M.

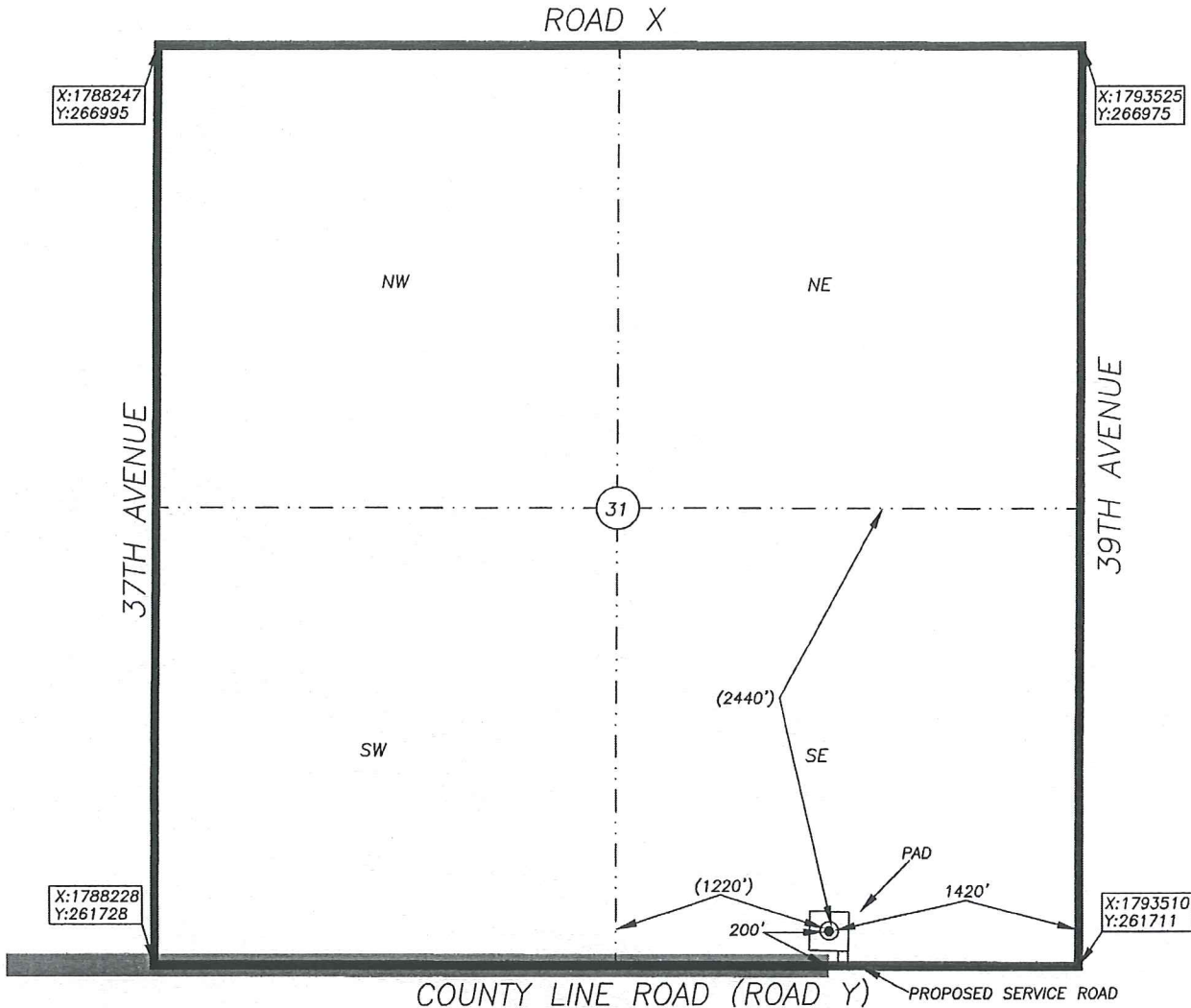

BOTTOM HOLE INFORMATION PROVIDED BY OPERATOR LISTED, NOT STAKED. SECTION COORDINATES ARE BASED ON OBSERVED POSSESSION EVIDENCE. DISTANCES SHOWN IN (PARENTHESIS) ARE CALCULATED BASED UPON THE QUARTER SECTION BEING 2640.00 FEET AND HAVE NOT BEEN MEASURED ON THE GROUND. PAD AND SERVICE ROAD LOCATIONS ARE SHOWN FOR GRAPHIC PURPOSES ONLY AND ARE NOT TO SCALE.

OPERATOR: SANDRIDGE EXPLORATION AND PRODUCTION, LLC.  
 LEASE NAME: MOBERLY 3017 WELL NO: 2-31  
 TOPOGRAPHY & VEGETATION: AGRICULTURAL-APPARENT CRP LAND

**ELEVATION:**  
2153

REFERENCE STAKES OR ALTERNATE LOCATION

GOOD DRILL SITE?        STAKES SET:         
 BEST ACCESSIBILITY TO LOCATION: FROM THE SOUTH AND WEST ON PAVED AND GRAVELED ROADS  
 DISTANCE & DIRECTION FROM HWY JCT OR TOWN: FROM HWY. 160 EAST ON THE NORTH SIDE OF THE CITY OF COLDWATER, NORTH ON HWY. 183 FOR ±7.0 MILES. THEN RIGHT (EAST) ON COUNTY LINE ROAD (RD. Y) FOR ±6.0 MILES TO SITE ON THE LEFT (NORTH).

SURFACE WELL DATA TABLE	
DATUM:	<u>NAD27</u>
LAT:	<u>37.383796420</u>
LONG:	<u>-99.215555274</u>
LAT:	<u>N037° 23' 01.67"</u>
LONG:	<u>W099° 12' 56.00"</u>
STATE PLANE	
COORDINATES: (U.S. FEET)	
ZONE:	<u>KS SOUTH 1502</u>
X:	<u>1792090.8893</u>
Y:	<u>261915.5143</u>

DATE STAKED: 2013-10-28  
 DATE OF DRAWING: 2013-10-29

**CERTIFICATE:**  
 I, MICHAEL D. KLEIN A KANSAS LICENSED LAND SURVEYOR AND A AUTHORIZED AGENT OF BHC RHODES, DO HEREBY CERTIFY THAT THE SURFACE WELL LOCATION DESCRIBED HEREON WAS STAKED AT THE COORDINATES SHOWN IN THE DATA TABLE.  
 KANSAS LIC. NO. 778



BHC Rhodes Job No.: 016330.01.95  
 Field: MAJR Office: DLU

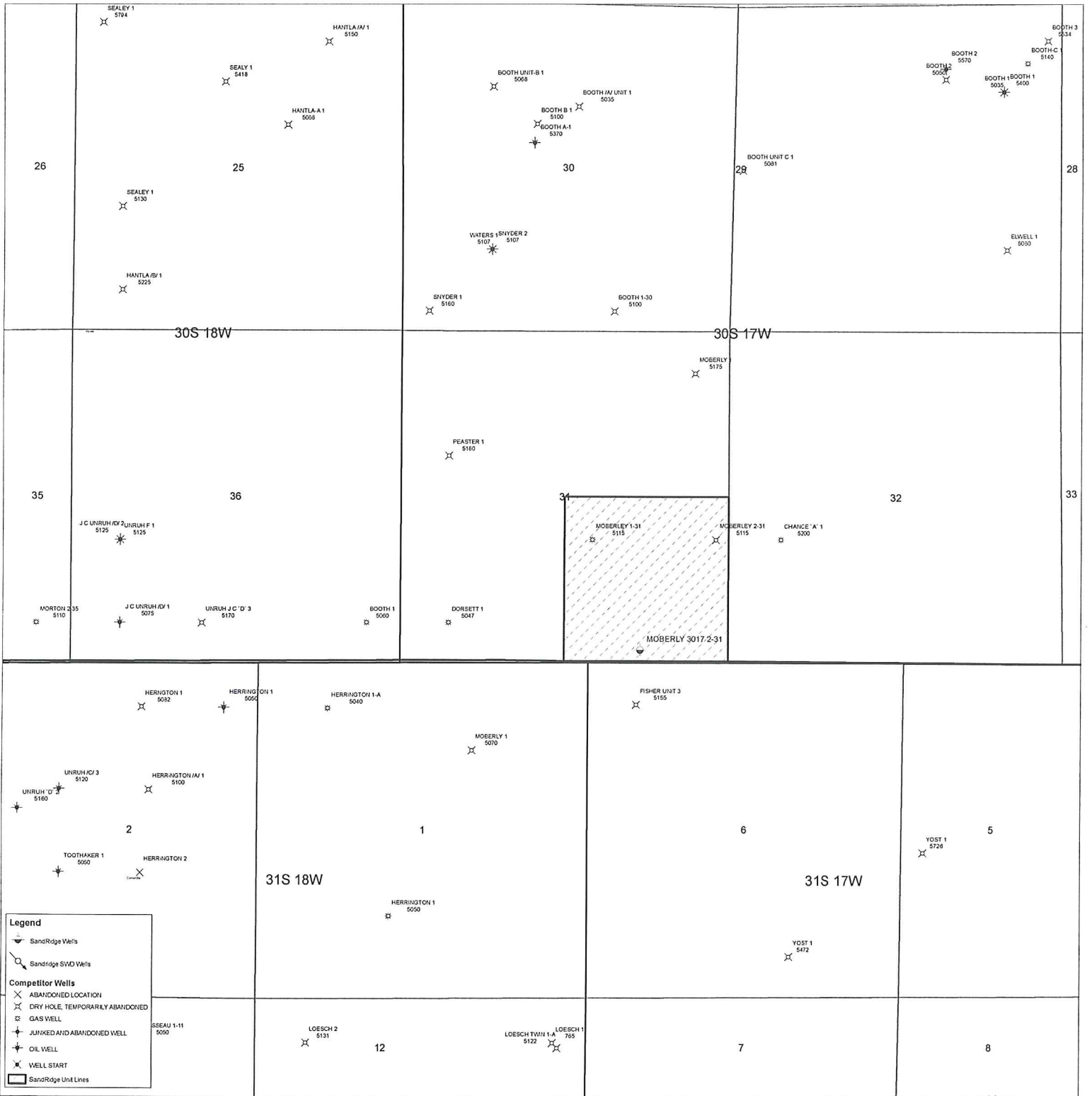

# Moberly 3017 2-31

## Kiowa County

### **Unit Description:**

S/2 of 31-30S-17W

### **Surface Owners:**

Ivan Booth

263 37<sup>th</sup> Ave.

Wilmore, KS 67155

Moberly 3017 2-31

