

LANE COUNTY, KANSAS

GRAVEL ROAD (80 ROAD) ROAD FLAGGED ROAD OPPOSITE LOC.

BAHM UNIT #1-29

Drillsite Location  
Williams #1-29  
1226'FNL 1328'FEL  
Ground Elevation = 2718  
Y = 627354 X = 1477344  
State Plane-NAD 27-Kansas South  
(Mapping Grade GPS Used)

Proposed Lease Rd.

WHEAT

Proposed Pipeline

Proposed Tank Battery

29

Notes:

1. Set (2) wood stakes at location site.
2. All flagging Red & Yellow.
3. Overhead power available at N. line. Sec.29.
4. Kansas One Call System Inc. should be notified before excavation (1-800-344-7233).
5. CAUTION: Various pipelines in Sec.29.
6. Contact landowner for best access and as to location of wood stakes in wheat.

GRAVEL ROAD (RD 29) ROAD

NO (70 ROAD) ROAD

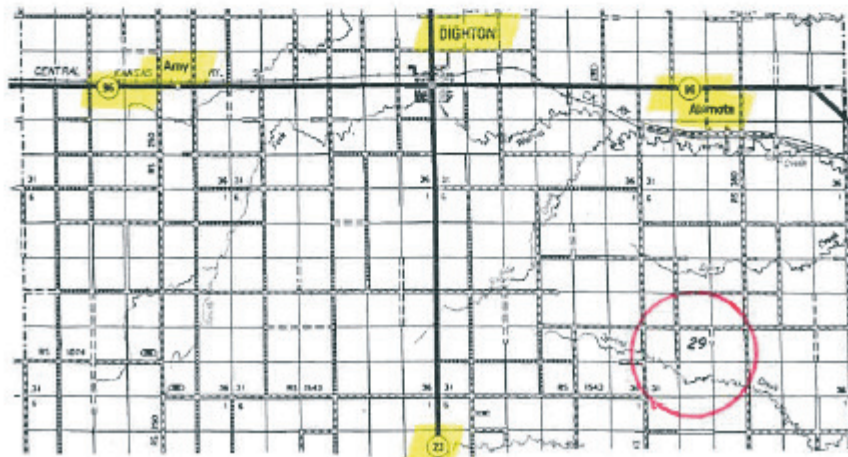

**100 West 5th, Suite 450, Tulsa, Oklahoma 74103**  
**(918) 587-6363 Fax (918) 592-0843**