

Proposed Plan of Construction
Kells F-2
Sec 30 T27S-R33W
Haskell County, KS

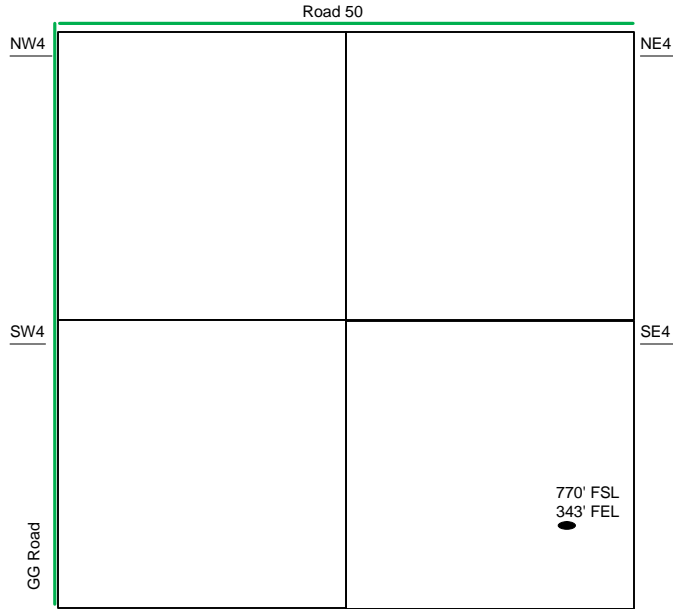

Sec 30 - T27S - R33W

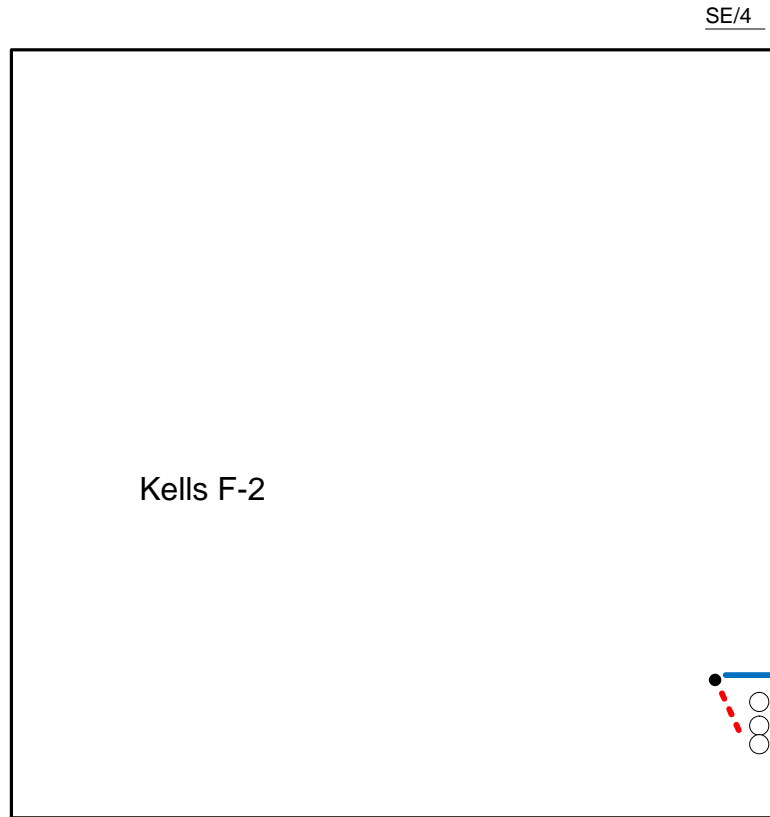

- Well Location
- Proposed Lease Roads
- - - Proposed Pipeline
- Proposed Tank Battery
- Proposed Power Lines
- - - Existing Pipeline

The Tank Battery for the Kells F-2 is located in the SE of the SE quarter

Proposed Details of
SE/4 Sec 30-T27S -R33W

Note-Drawing **Not** to Scale

Proposed Site Diagram
Kells F-2
December 9, 2013

