

**Proposed Plan of Construction**  
 Kells F-1  
 Sec 30 T27S-R33W  
 Haskell County, KS

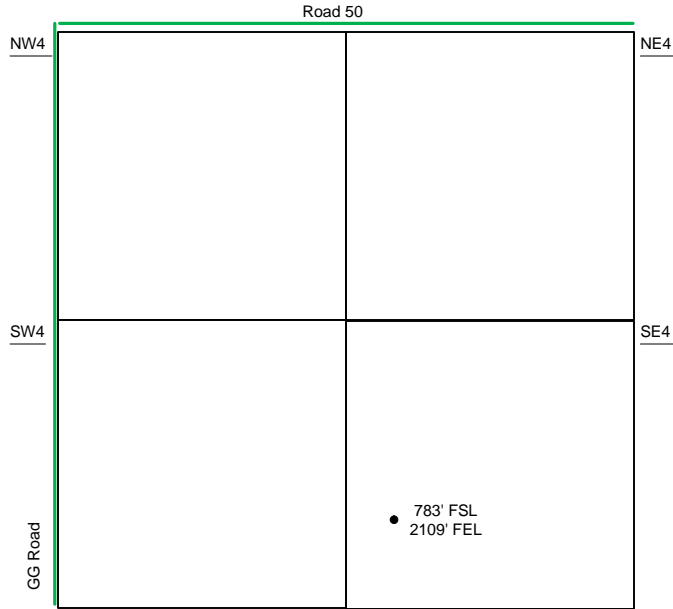

Sec 30 – T27S – R33W

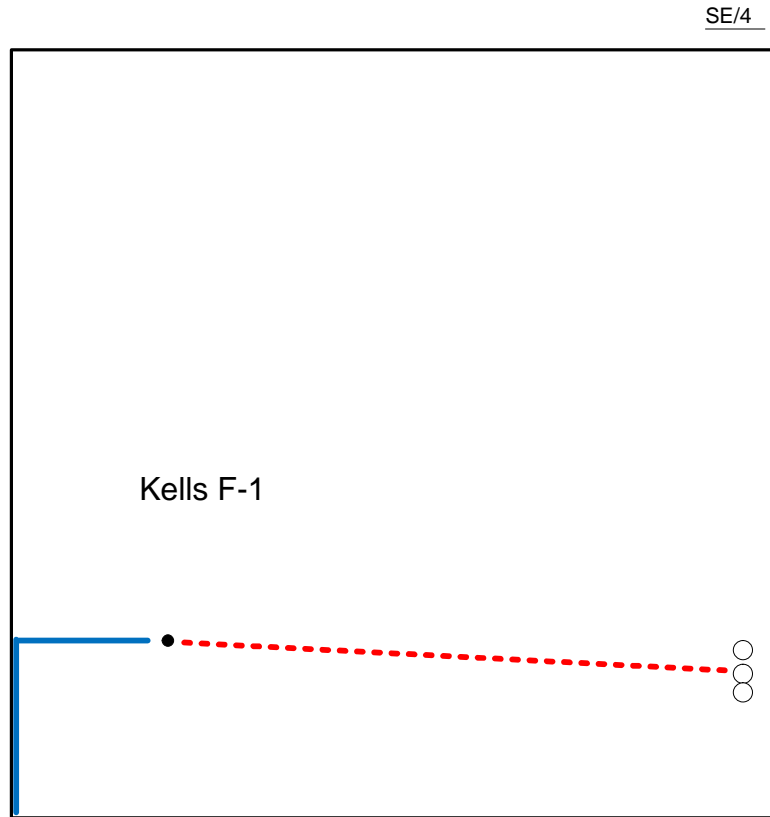

- Well Location
- Proposed Lease Roads
- - - Proposed Pipeline
- Proposed Tank Battery
- Proposed Power Lines
- - - Existing Pipeline

The Tank Battery for the Kells F-1 is located in the SE of the SE quarter

Proposed Details of  
SE/4 Sec 30-T27S -R33W

Note-Drawing **Not** to Scale

