

LINN OPERATING INC. HULL A-6 ATU-176

227' FSL

225' FEL

SE/4 OF SE/4 OF SE/4 OF

SECTION 19, T-27-S, R-39-W

LATITUDE: 37°40'45.76263" N

LONGITUDE: 101°37'05.06473" W

GROUND ELEVATION: 3203.2'



2330 D LAKEVIEW DRIVE
AMARILLO, TEXAS 79109
PH: (806)418-5253

DRAWN BY: DWH

APPROVED BY: JOK

SCALE: 1" = 200'

DATE: 12/03/13

LINN
Energy

NABDAD LING

2225 W OKLAHOMA AVE.

ULYSSES KANSAS 67880

PH: (620)356-6940

FAX: (620)356-6950

DRIVING DIRECTIONS:

BEGINNING AT INTERSECTION OF US HWY 160 & HWY 25

- 1) 11 MILES WEST ON HWY 160
- 2) 7 MILES NORTH ON BIG BOW ROAD
- 3) 3 MILE WEST ON ROAD 5
- 4) WELL AT INTERSECTION OF ROAD 5 & E (TRAIL ROAD)



SE/4
SEC 19

LINN OPERATING INC.

HULL A-6 ATU-176

LAT. 37°40'45.76263"

LON. 101°37'05.06473"

SW/4
SEC 20

FOUND #4 REBAR
● SE CORNER
SECTION 19

- NOTES:
- 1) THIS PLAT DOES NOT REPRESENT A TRUE BOUNDARY SURVEY. THE FOOTCAGES AND TIES SHOWN ARE FROM LINES OF OCCUPATION WHICH MAY NOT BE ACTUAL PROPERTY LINES.
 - 2) CONTRACTOR TO CONTACT ONE-CALL FOR FOREIGN UTILITY LOCATIONS PRIOR TO ANY EXCAVATION OR CONSTRUCTION.
 - 3) NAD 27 LAT-LONG.

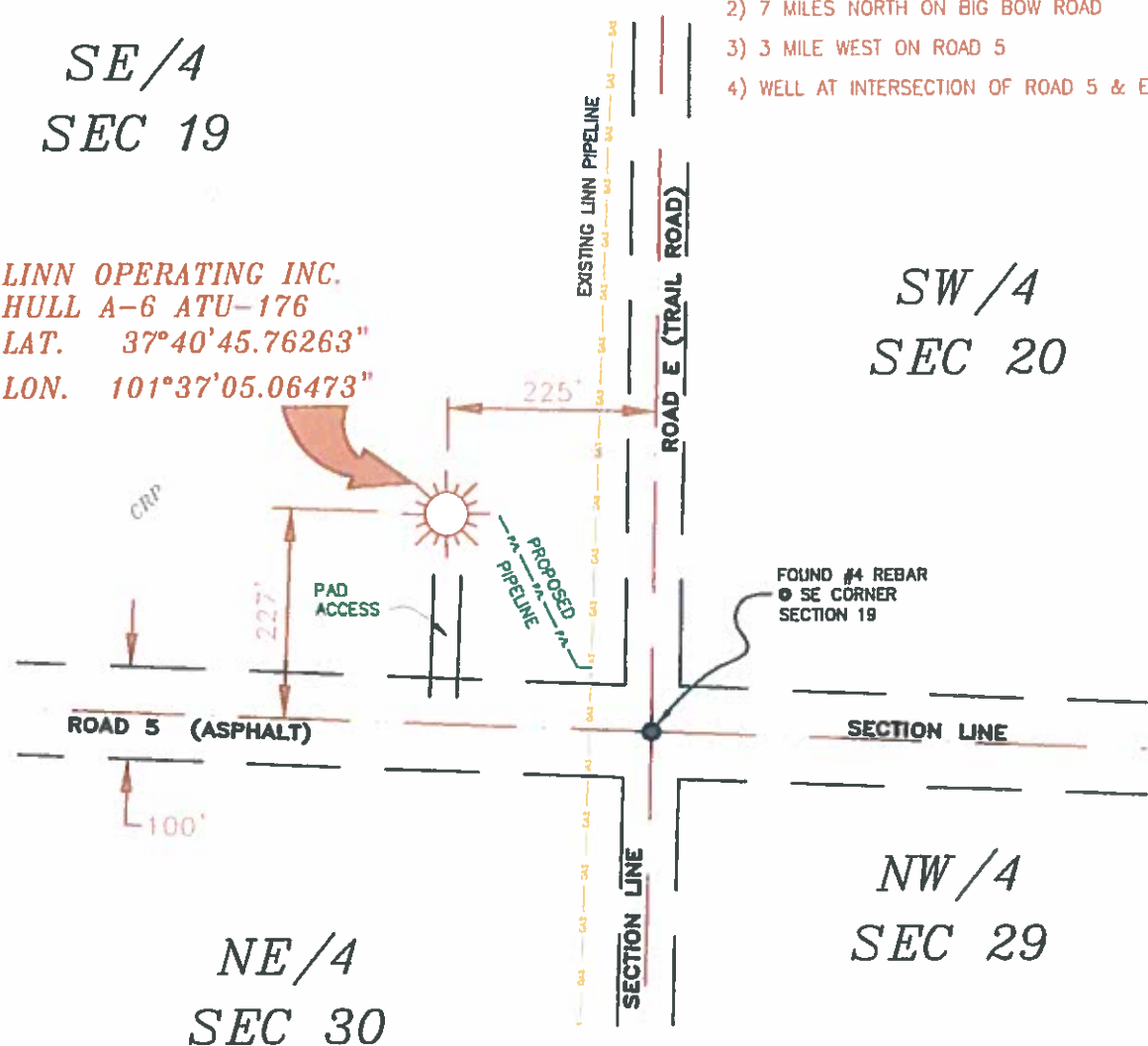

NE/4
SEC 30

NW/4
SEC 29

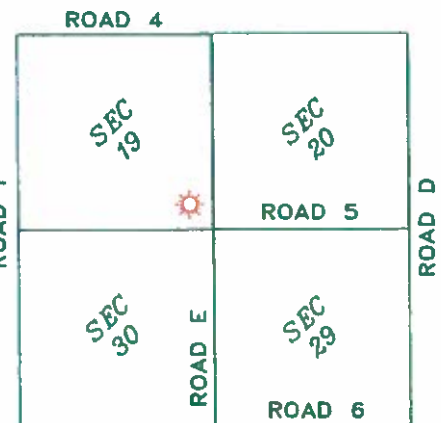

T-27-S, R-39-W
STANTON COUNTY, KANSAS

LINN OPERATING INC.
HULL A-6 ATU-176
SECTION 19, 20, 29 & 30
T-27-S, R-39-W
STANTON COUNTY, KANSAS



JOHN DAVID KELLER, L.S. NO. 1518

PLAT AND CERTIFICATION OF ACREAGE ATTRIBUTABLE TO A GAS WELL

Kansas Corporation Commission, Conservation Division
Finney State Office Building, 130 South Market, Room 2078
Wichita, Kansas 67202

API NUMBER 15-

LOCATION OF WELL: COUNTY Stanton

OPERATOR LINN Operating, Inc.

LEASE Hull

WELL NUMBER A-6 ATU-176

FIELD Hugoton-Panoma

227 S feet from south/north line of section
225 E feet from east / west line of section

SECTION 19 TWP 27 (S) RG 39W E/W
IS SECTION X REGULAR or IRREGULAR
IF SECTION IS IRREGULAR, LOCATE WELL FROM
NEAREST CORNER BOUNDARY. (check line below)
Section corner used: NE NW SE SW

NUMBER OF ACRES ATTRIBUTABLE TO WELL 640
QTR/QTR/QTR OF ACREAGE SE - SE - SE

(Show the location of the well and shade attributable acreage for prorated or spaced wells).
(Show the footage to the nearest lease or unit boundary line; and show footage to the nearest
common source supply well).

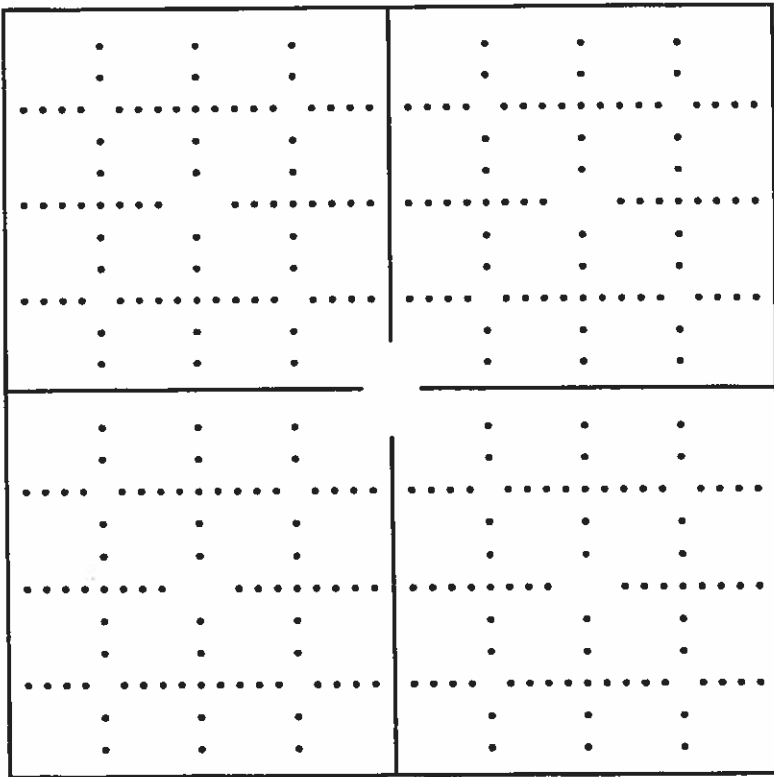

See attached
map

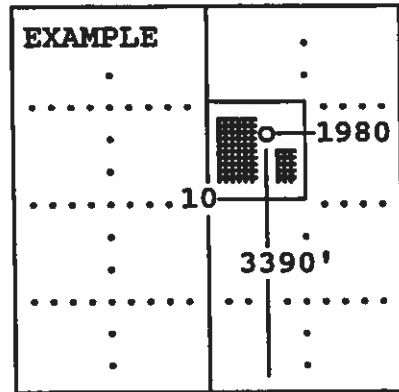

SEWARD CO.

The undersigned hereby certifies as Regulatory Compliance Advisor (title) for
LINN Operating, Inc.

(Co.), a duly authorized agent, that all
information shown hereon is true and correct to the best of my knowledge and belief, that all
acreage claimed attributable to the well named herein is held by production from that well
and hereby make application for an allowable to be assigned to the well upon the filing of
this form and the State test, whichever is later.

Signature [Handwritten Signature]

Subscribed and sworn to before me on this 17th day of December, 19 2013

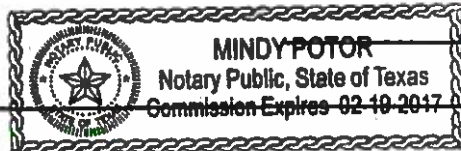

[Handwritten Signature]
Notary Public

My Commission expires

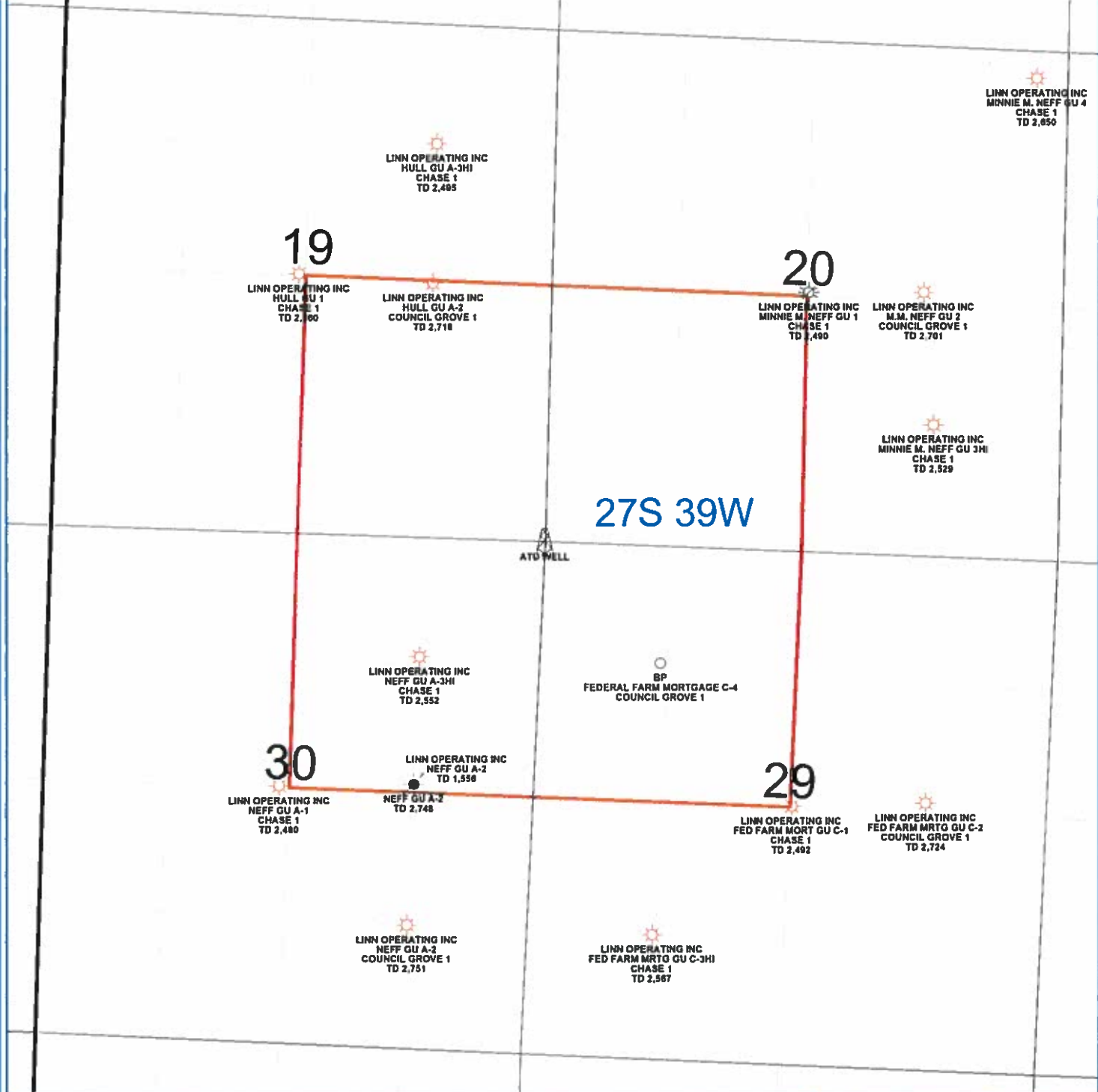

PETRA 4/18/2013 7:24:11 AM

LINN Operating Inc	
Hugoton Kansas	
ATU Location	
Stanton Co. 27S-39W	
WELL SYMBOLS ABANDONED LOCATION ATU Well Location Gas Well Plugged and Abandoned Plugged & Abandoned Gas Well	