

LINN OPERATING INC. KNOEBER #4 ATU-166

175' FSL
 487' FEL
 SE/4 OF SE/4 OF SECTION 34, T-27-S, R-39-W
 LATITUDE: 37°39'00.04569" N
 LONGITUDE: 101°33'50.93685" W
 GROUND ELEVATION: 3153.0'



Keller
 Surveying &
 Mapping

2350 B LAKEVIEW DRIVE
 AMARILLO, TEXAS 79109
 PH: (806) 418-5253

DRAWN BY: JOK
 APPROVED BY: JOK
 SCALE: 1" = 200'
 DATE: 11/14/13



2225 W. OKLAHOMA AVE.
 ULYSSES KANSAS 67880
 PH: (620) 356-6940
 FAX: (620) 356-6950

DRIVING DIRECTIONS:

- BEGINNING AT INTERSECTION OF US HWY 160 & HWY 25
- 1) 11 MILES WEST ON HWY 160
 - 2) 5 MILES NORTH ON BIG BOW ROAD
 - 3) WELL AT INTERSECTION OF ROAD 7 & BIG BOW ROAD



LINN OPERATING INC.
 KNOEBER #4 ATU-166
 LAT. 37°39'00.04569"
 LON. 101°33'50.93685"

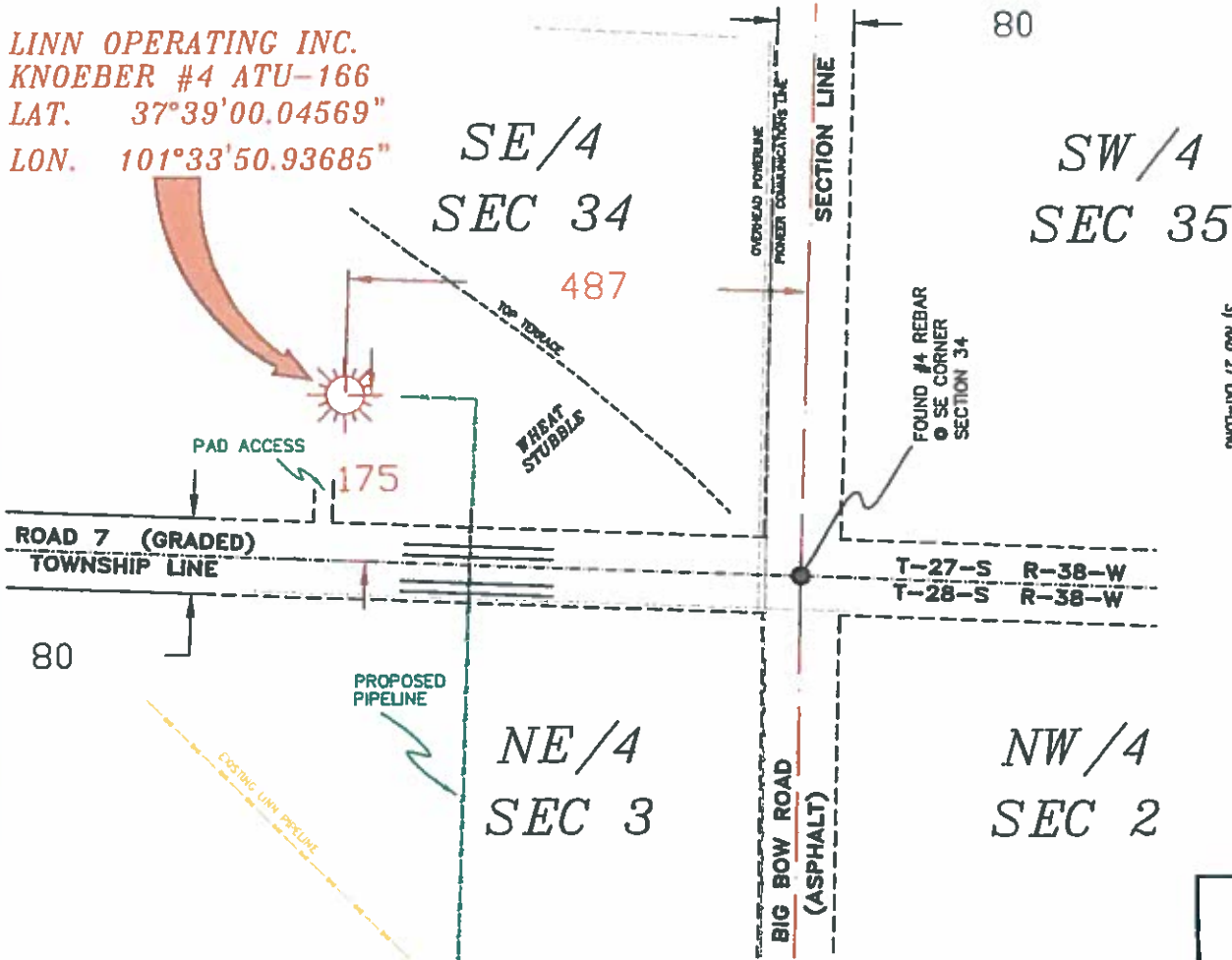

- NOTES:**
- 1) THIS PLAT DOES NOT REPRESENT A TRUE BOUNDARY SURVEY. THE PROXIES AND TIES SHOWN ARE FROM LINES OF OCCUPATION WHICH MAY NOT BE ACTUAL PROPERTY LINES.
 - 2) CONTRACTOR TO CONTACT ONE-CALL FOR FOREIGN UTILITY LOCATIONS PRIOR TO ANY EXCAVATION OR CONSTRUCTION.
 - 3) NAD 27 LAT-LONG

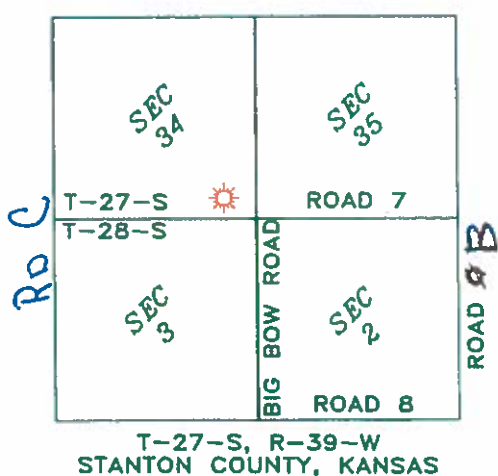

JOHN DAVID KELLER, L.S. NO. 1518

LINN OPERATING INC.
KNOEBER #4 ATU-166
 SECTIONS 34 & 35, 2 & 3,
 T-27 & 28-S, R-39-W
 STANTON COUNTY, KANSAS

PLAT AND CERTIFICATION OF ACREAGE ATTRIBUTABLE TO A GAS WELL

Kansas Corporation Commission, Conservation Division
 Finney State Office Building, 130 South Market, Room 2078
 Wichita, Kansas 67202

API NUMBER 15- _____

LOCATION OF WELL: COUNTY Stanton

OPERATOR LINN Operating, Inc.

175 S feet from south/north line of section

LEASE Knoeber

487 E feet from east / west line of section

WELL NUMBER 4 ATU-166

FIELD Hugoton-Panoma

SECTION 34 TWP 27 (S) RG 39W E/W

IS SECTION X REGULAR or _____ IRREGULAR

NUMBER OF ACRES ATTRIBUTABLE TO WELL 640

IF SECTION IS IRREGULAR, LOCATE WELL FROM
 NEAREST CORNER BOUNDARY. (check line below)

QTR/QTR/QTR OF ACREAGE SE - SE - SE

Section corner used: NE NW SE SW

(Show the location of the well and shade attributable acreage for prorated or spaced wells).
 (Show the footage to the nearest lease or unit boundary line; and show footage to the nearest
 common source supply well).

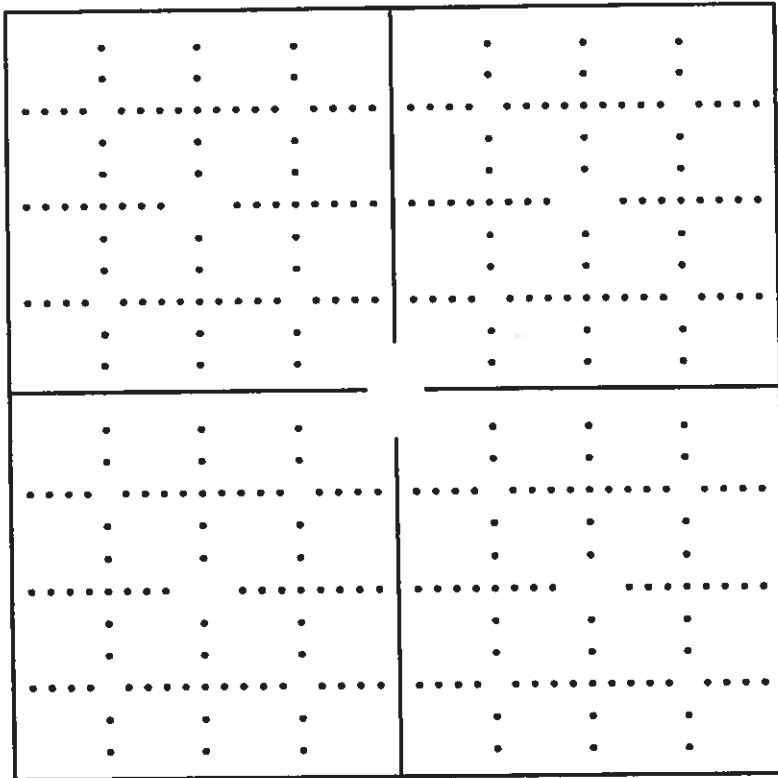

*See Attached
map*

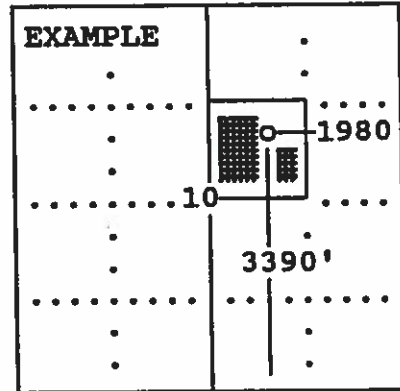

SEWARD CO.

The undersigned hereby certifies as Regulatory Compliance Advisor (title) for
LINN Operating, Inc. (Co.), a duly authorized agent, that all

information shown hereon is true and correct to the best of my knowledge and belief, that all
 acreage claimed attributable to the well named herein is held by production from that well
 and hereby make application for an allowable to be assigned to the well upon the filing of
 this form and the State test, whichever is later.

Signature *Shawn Henner*

Subscribed and sworn to before me on this 17th day of December, 19 2013

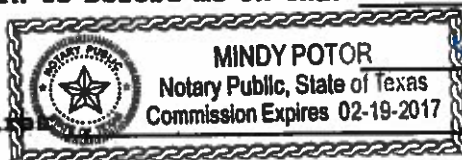

Mindy Poter

Notary Public

My Commission expires _____

FORM CG-8 (12/94)

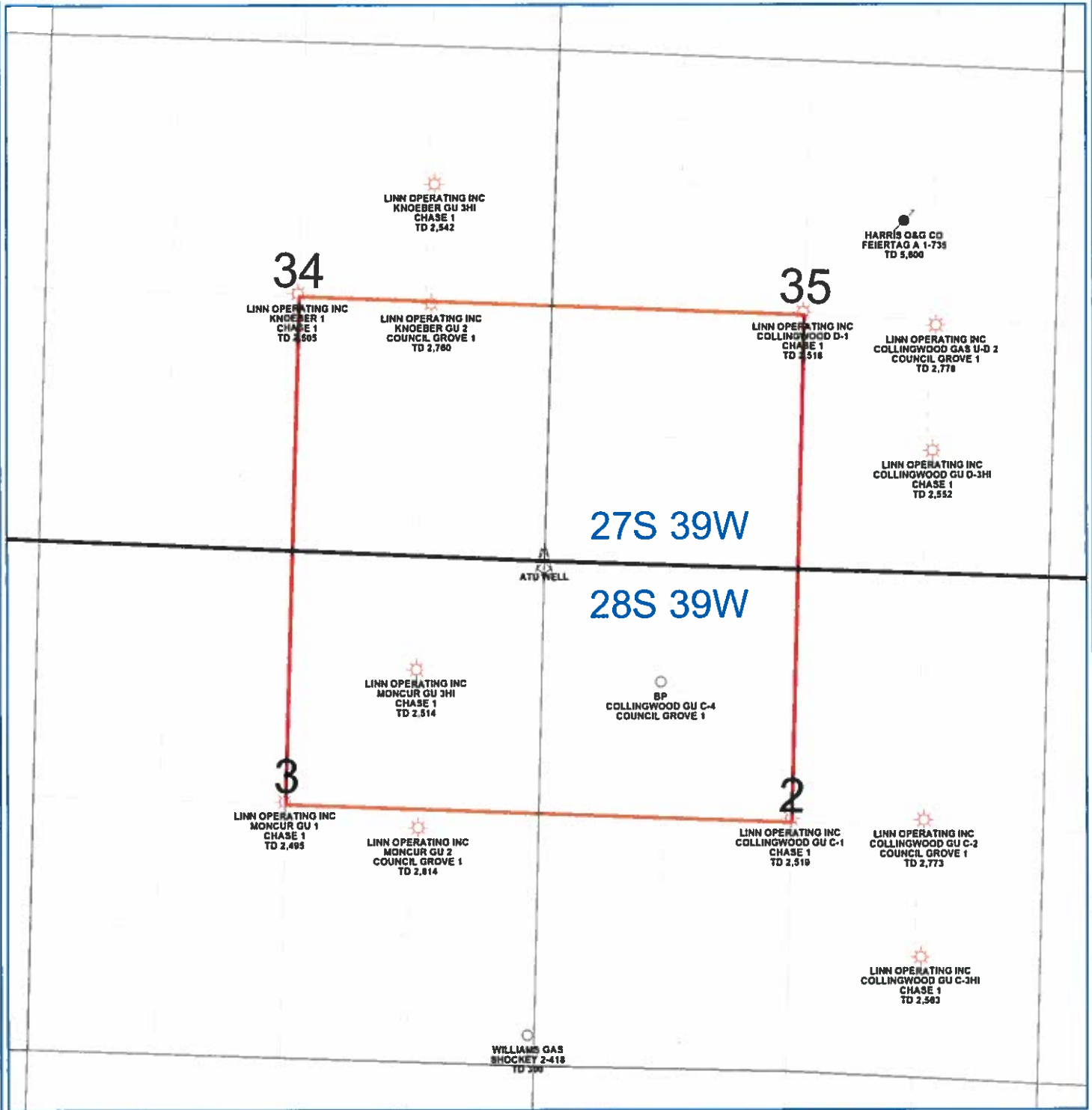

PETRA 4/17/2013 1:01:01 PM

LINN Operating Inc

Hugoton Kansas

ATU Location

Stanton Co. 27/28S-39W

0 1,495
FEET

WELL SYMBOLS

- ABANDONED LOCATION
- ⊕ ATU Well Location
- ☀ Gas Well
- Plugged and Abandoned