

LINN OPERATING INC. KEARNY #4 ATU-249  
 197' FNL  
 197' FWL  
 NW/4 OF NW/4 OF NW/4 OF NW/4 OF  
 SECTION 8, T-28-S, R-39-W  
 LATITUDE: 37°38'04.25734" N  
 LONGITUDE: 101°36'58.25124" W  
 GROUND ELEVATION: 3194.7'



Keller  
 Surveying &  
 Mapping

2330 B LAKEVIEW DRIVE  
 AMARILLO, TEXAS 79109  
 PH: (806) 418-5253

DRAWN BY: DSK  
 APPROVED BY: JJK  
 SCALE: 1" = 200'  
 DATE: 11/18/13



2225 W. OKLAHOMA AVE.  
 ULYSSES KANSAS 67880  
 PH: (620) 356-6940  
 FAX: (620) 356-6950

**DRIVING DIRECTIONS:**

- BEGINNING AT INTERSECTION OF US HWY 160 & HWY 25
- 1) 16 MILES WEST ON HWY 160
  - 2) 4 MILES NORTH ON ROAD F
  - 3) 1 MILE EAST ON ROAD 8
  - 4) WELL AT INTERSECTION OF ROADS 8 & E

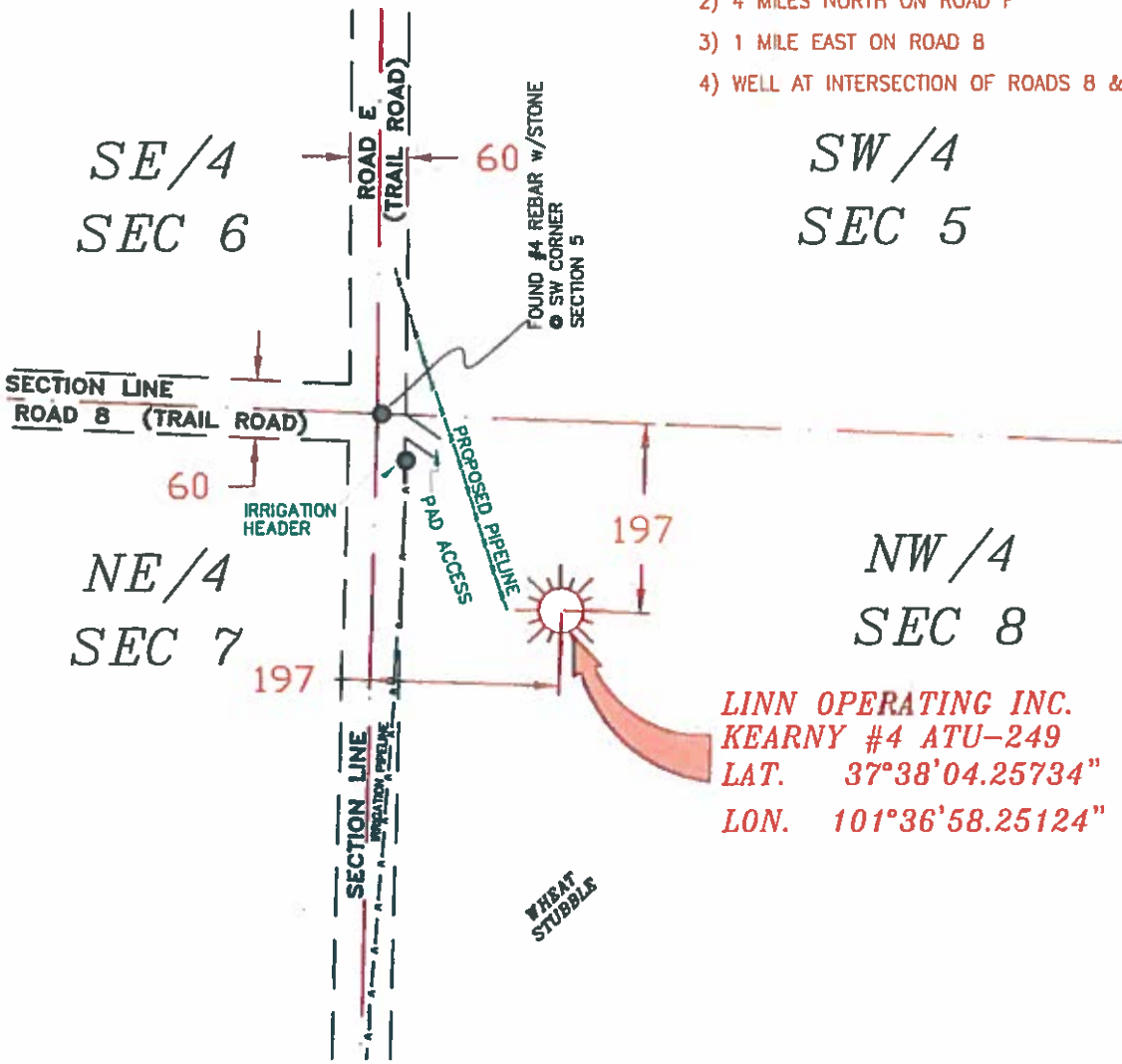

LINN OPERATING INC.  
 KEARNY #4 ATU-249  
 LAT. 37°38'04.25734"  
 LON. 101°36'58.25124"

**NOTES:**

- 1) THIS PLAT DOES NOT REPRESENT A TRUE BOUNDARY SURVEY. THE FOOTINGS AND TIES SHOWN ARE FROM LINES OF OCCUPATION WHICH MAY NOT BE ACTUAL PROPERTY LINES.
- 2) CONTRACTOR TO CONTACT ONE-CALL FOR FOREIGN UTILITY LOCATIONS PRIOR TO ANY EXCAVATION OR CONSTRUCTION.
- 3) WAD 27 LAT-LONG

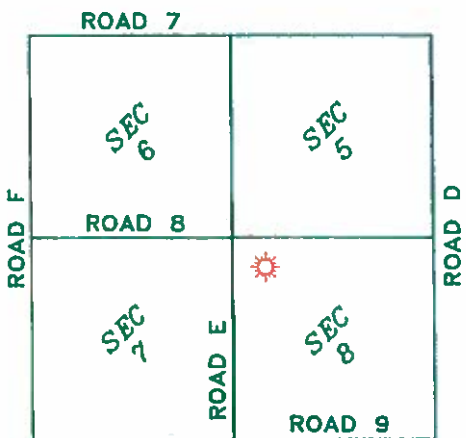

T-28-S, R-39-W  
 STANTON COUNTY, KANSAS

**LINN OPERATING INC.**  
**KEARNY #4 ATU-249**  
 SECTIONS 5, 6, 7 & 8  
 T-28-S, R-39-W  
 STANTON COUNTY, KANSAS



JOHN DAVID KELLER, L.S. NO. 1518

# PLAT AND CERTIFICATION OF ACREAGE ATTRIBUTABLE TO A GAS WELL

Kansas Corporation Commission, Conservation Division  
 Finney State Office Building, 130 South Market, Room 2078  
 Wichita, Kansas 67202

API NUMBER 15- \_\_\_\_\_

LOCATION OF WELL: COUNTY Stanton

OPERATOR LINN Operating, Inc.

197 N feet from south/north line of section

LEASE Kearny

197 W feet from east / west line of section

WELL NUMBER 4 ATU-249

FIELD Hugoton-Panoma

SECTION 8 TWP 28 (S) RG 39W E/W

IS SECTION X REGULAR or \_\_\_\_\_ IRREGULAR

NUMBER OF ACRES ATTRIBUTABLE TO WELL 640

IF SECTION IS IRREGULAR, LOCATE WELL FROM

QTR/QTR/QTR OF ACREAGE NW - NW - NW

NEAREST CORNER BOUNDARY. (check line below)

Section corner used: NE NW SE SW

(Show the location of the well and shade attributable acreage for prorated or spaced wells).  
 (Show the footage to the nearest lease or unit boundary line; and show footage to the nearest common source supply well).

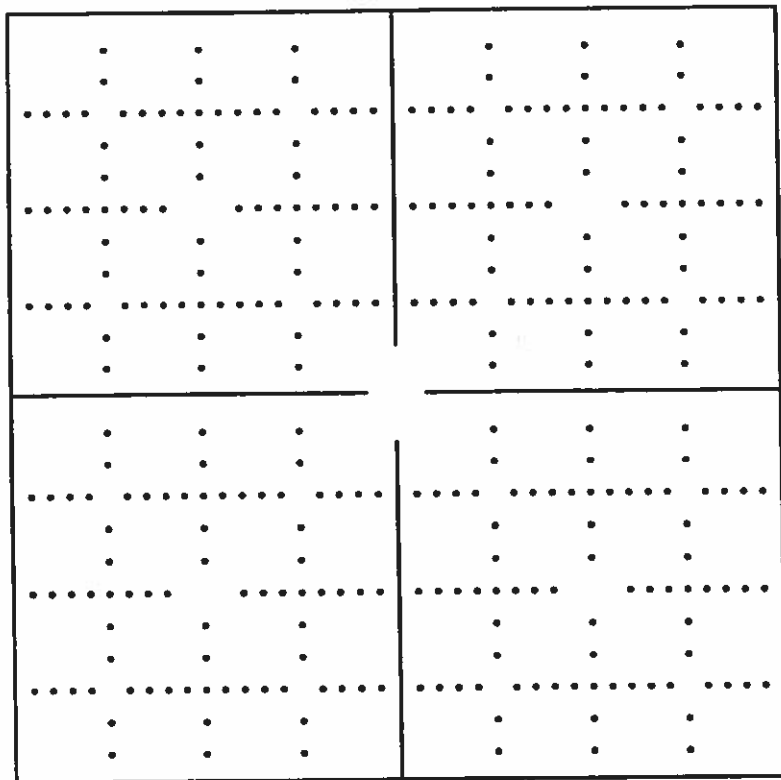

*see attached map*

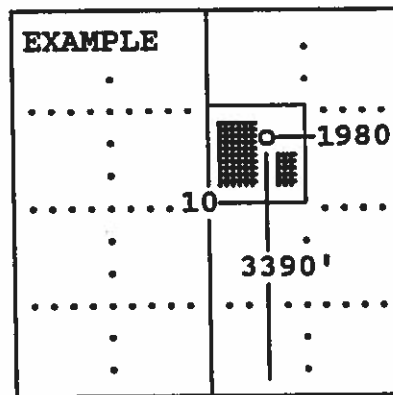

The undersigned hereby certifies as Regulatory Compliance Advisor (title) for LINN Operating, Inc. (Co.), a duly authorized agent, that all

information shown hereon is true and correct to the best of my knowledge and belief, that all acreage claimed attributable to the well named herein is held by production from that well and hereby make application for an allowable to be assigned to the well upon the filing of this form and the State test, whichever is later.

Signature *Mindy Potora*

Subscribed and sworn to before me on this 17th day of December, 19 2013

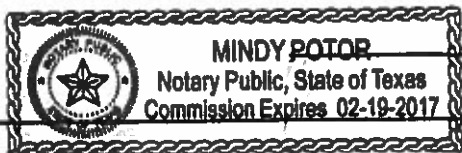

*Mindy Potora*  
 Notary Public

My Commission expires

FORM CG-8 (12/94)

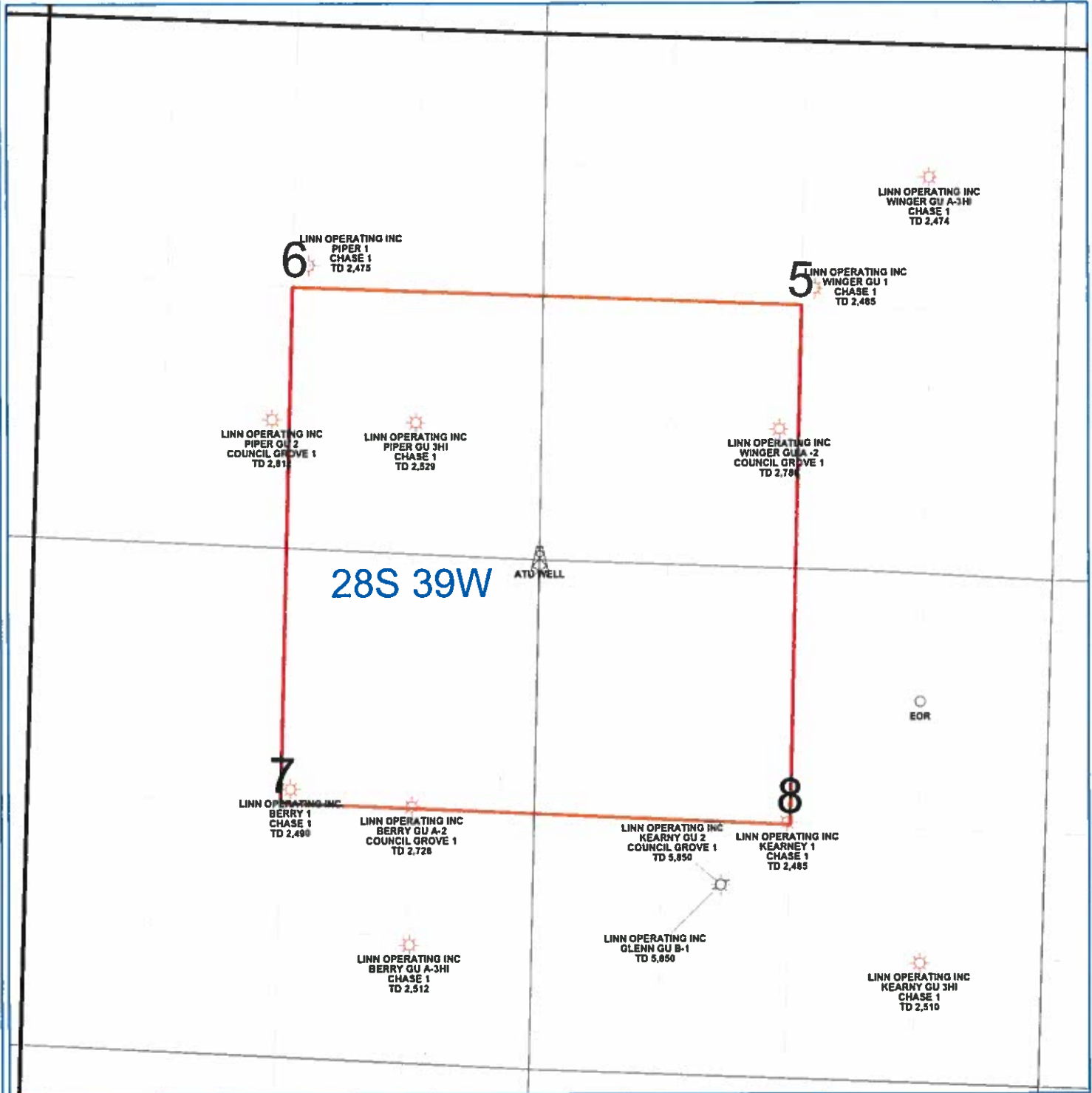

PETRA 4/25/2013 11:00:59 AM

<b>LINN Operating Inc</b>	
Hugoton Kansas	
ATU Location	
Stanton Co. 28S - 39W	
<p>0 1,447 FEET</p>	
<b>WELL SYMBOLS</b> Abandoned Well ATU Well Location Gas Well	