

LINN OPERATING INC. WINGER #5 ATU-250

200' FSL
 200' FEL
 SE/4 OF SE/4 OF SE/4 OF SECTION 5, T-28-S, R-39-W
 LATITUDE: 37°38'07.89124" N
 LONGITUDE: 101°35'58.27611" W
 GROUND ELEVATION: 3169.0'



Keller
 Surveying &
 Mapping

2330 B LAKEVIEW DRIVE
 AMARILLO, TEXAS 79109
 PH: (806) 418-5253

DRAWN BY: MTK
 APPROVED BY: JOK
 SCALE: 1" = 200'
 DATE: 11/18/13



2225 W. OKLAHOMA AVE.
 ULYSSES KANSAS 67880
 PH: (620) 356-6940
 FAX: (620) 356-6950

DRIVING DIRECTIONS:

- BEGINNING AT INTERSECTION OF US HWY 160 & HWY 25
- 1) 11 MILES WEST ON HWY 160
 - 2) 4 MILES NORTH ON BIG BOW ROAD
 - 3) 2 MILES WEST ON ROAD 8
 - 3) WELL AT INTERSECTION OF ROADS 8 & D



LINN OPERATING INC.
 WINGER #5 ATU-250
 LAT. 37°38'07.89124"
 LON. 101°35'58.27611"

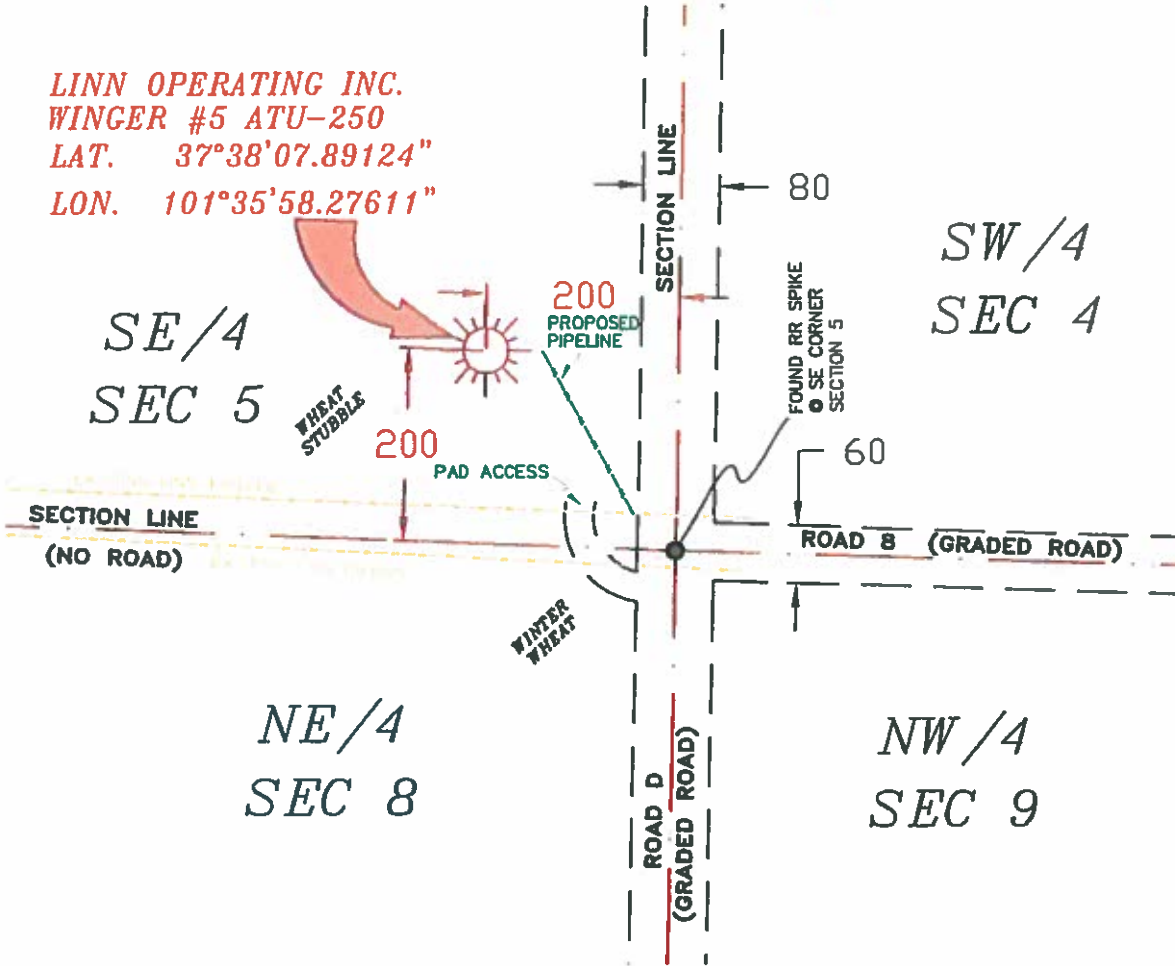

- NOTES:**
- 1) THIS PLAN DOES NOT REPRESENT A TRUE BOUNDARY SURVEY. THE FOOTAGES AND TIES SHOWN ARE FROM LINES OF OCCUPATION WHICH MAY NOT BE ACTUAL PROPERTY LINES.
 - 2) CONTRACTOR TO CONTACT ONE-CALL FOR FOREIGN UTILITY LOCATIONS PRIOR TO ANY EXCAVATION OR CONSTRUCTION.
 - 3) NAD 27 LAT-LONG

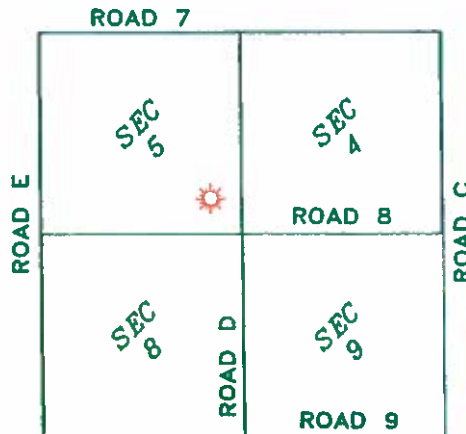

T-28-S, R-39-W
 STANTON COUNTY, KANSAS

LINN OPERATING INC.
WINGER #5 ATU-250
 SECTIONS 4, 5, 8 & 9
 T-28-S, R-39-W
 STANTON COUNTY, KANSAS



JOHN DAVID KELLER, L.S. NO. 1518

PLAT AND CERTIFICATION OF ACREAGE ATTRIBUTABLE TO A GAS WELL

Kansas Corporation Commission, Conservation Division
 Finney State Office Building, 130 South Market, Room 2078
 Wichita, Kansas 67202

API NUMBER 15- _____

LOCATION OF WELL: COUNTY Stanton

OPERATOR LINN Operating, Inc.

200 S feet from south/north line of section

LEASE Winger

200 E feet from east / west line of section

WELL NUMBER 5 ATU-250

FIELD Hugoton-Panoma

SECTION 5 TWP 28 (S) RG 39W E/W

NUMBER OF ACRES ATTRIBUTABLE TO WELL 640

IS SECTION X REGULAR or _____ IRREGULAR

QTR/QTR/QTR OF ACREAGE SE - SE - SE

IF SECTION IS IRREGULAR, LOCATE WELL FROM NEAREST CORNER BOUNDARY. (check line below)

Section corner used: NE NW SE SW

(Show the location of the well and shade attributable acreage for prorated or spaced wells).
 (Show the footage to the nearest lease or unit boundary line; and show footage to the nearest common source supply well).

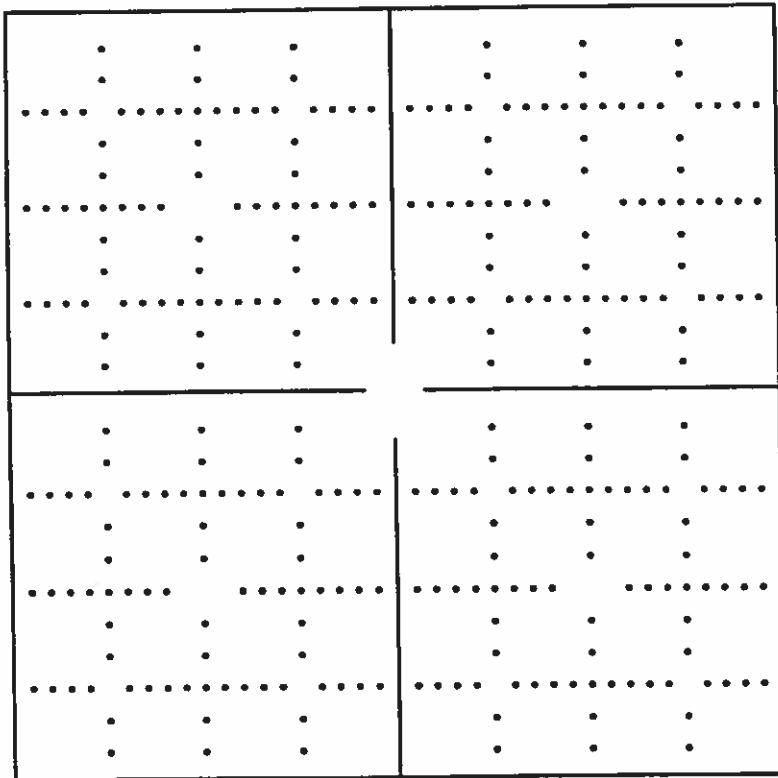

see attached map

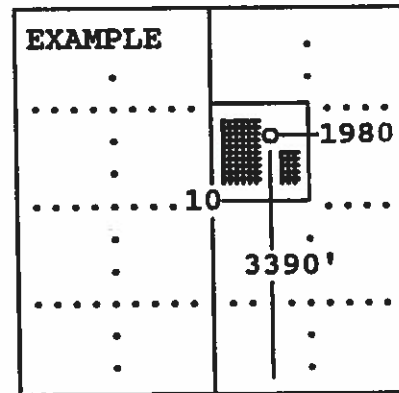

SEWARD CO.

The undersigned hereby certifies as Regulatory Compliance Advisor (title) for LINN Operating, Inc. (Co.), a duly authorized agent, that all

information shown hereon is true and correct to the best of my knowledge and belief, that all acreage claimed attributable to the well named herein is held by production from that well and hereby make application for an allowable to be assigned to the well upon the filing of this form and the State test, whichever is later.

Signature *Shawn Herrera*

Subscribed and sworn to before me on this 17th day of December, 19 2013

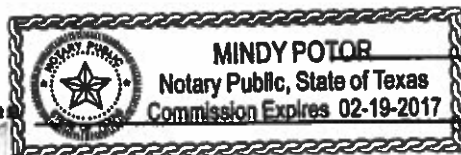



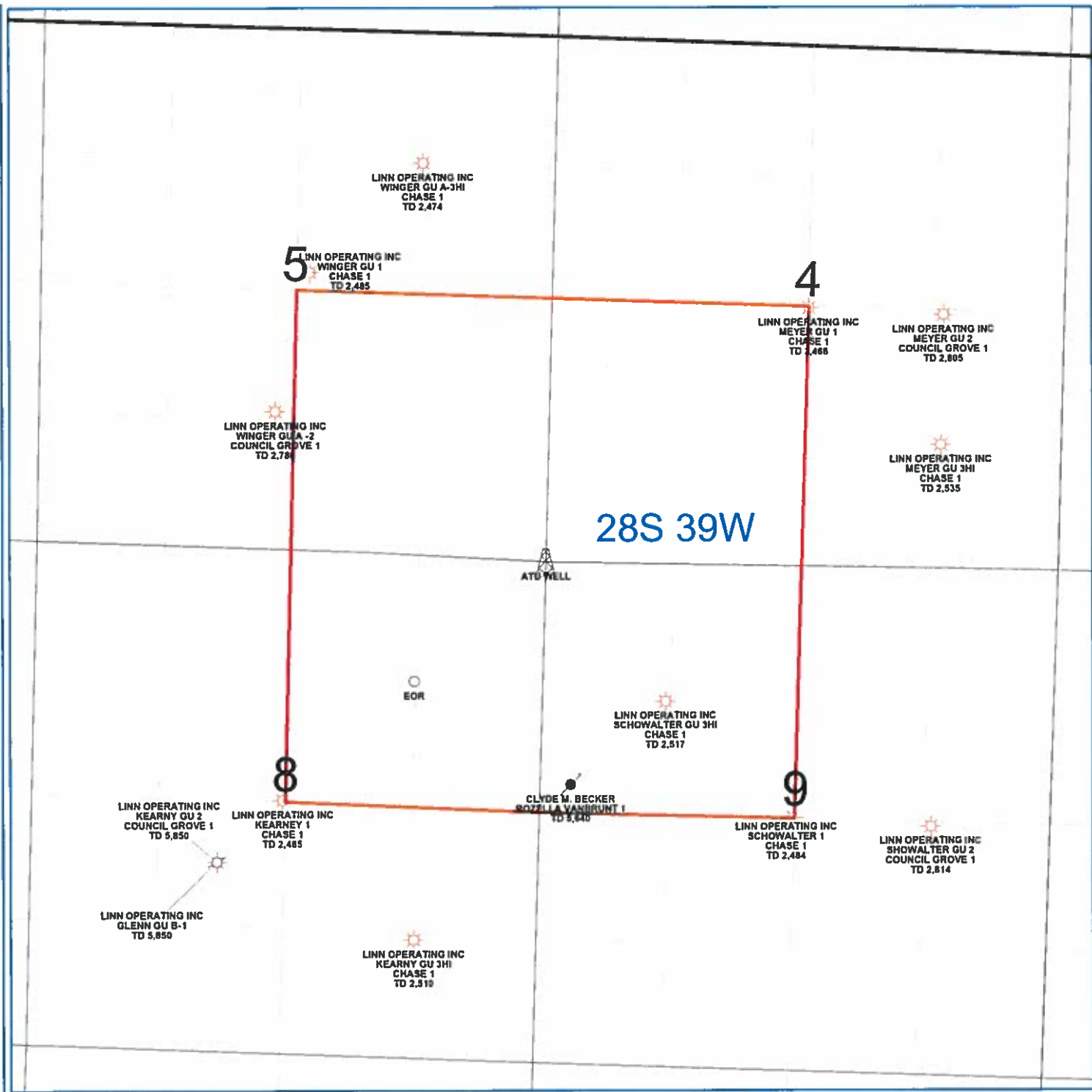

Mindy Potok
 Notary Public

My Commission expires _____



PETRA 4/25/2013 11:05:35 AM

LINN Operating Inc
Hugoton Kansas
ATU Location
Stanton Co. 28S - 39W

<p>WELL SYMBOLS</p> <ul style="list-style-type: none">  Abandoned Well  ATU Well Location  Gas Well  Plugged and Abandoned