

LINN OPERATING INC. CONGDON A-5 ATU-178

210' FSL
 220' FEL
 SE/4 OF SE/4 OF SE/4 OF SE/4 OF SECTION 22, T-27-S, R-39-W
 LATITUDE: 37°40'44.70719" N
 LONGITUDE: 101°33'47.59108" W
 GROUND ELEVATION: 3153.9'



*Keller
 Surveying &
 Mapping*

2330 B LAKEVIEW DRIVE
 AMARILLO, TEXAS 79109
 PH: (806) 418-6253

DRAWN BY: JOK
 APPROVED BY: JOK
 SCALE: 1" = 200'
 DATE: 11/12/13



2225 W. OKLAHOMA AVE.
 ULYSSES KANSAS 67880
 PH: (620) 356-6940
 FAX: (620) 356-6950

DRIVING DIRECTIONS:

- BEGINNING AT INTERSECTION OF US HWY 160 & HWY 25
- 1) 11 MILES WEST ON HWY 160
 - 2) 7 MILES NORTH ON BIG BOW ROAD
 - 3) WELL AT INTERSECTION OF ROAD 5 & BIG BOW ROAD



*LINN OPERATING INC.
 CONGDON A-5 ATU-178
 LAT. 37°40'44.70719"
 LON. 101°33'47.59108"*

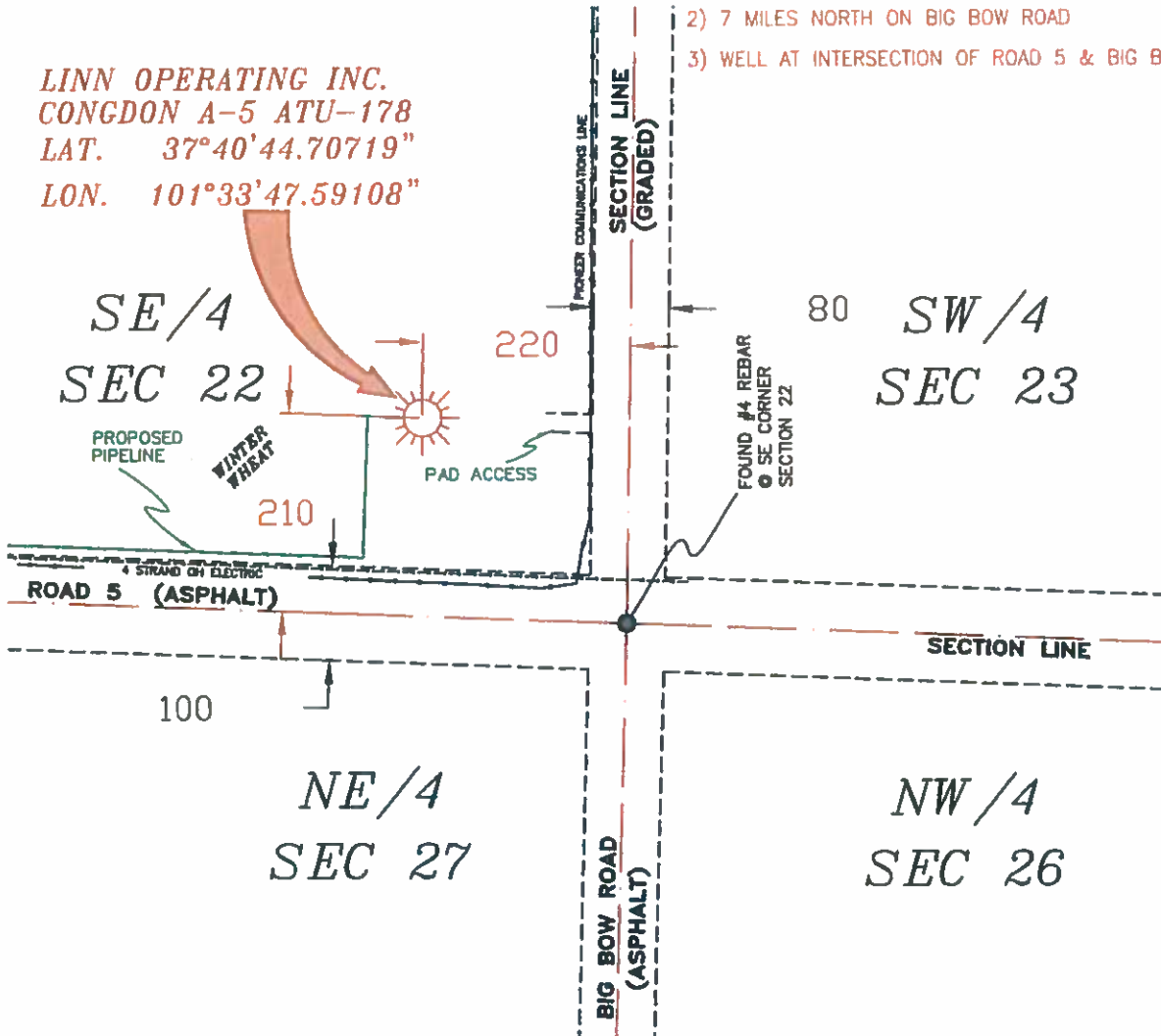

- NOTES:**
- 1) THIS PLAT DOES NOT REPRESENT A TRUE BOUNDARY SURVEY. THE FOOTAGES AND TIES SHOWN ARE FROM LINES OF OCCUPATION WHICH MAY NOT BE ACTUAL PROPERTY LINES.
 - 2) CONTRACTOR TO CONTACT ONE-CALL FOR FOREIGN UTILITY LOCATIONS PRIOR TO ANY EXCAVATION OR CONSTRUCTION.
 - 3) NAD 27 LAT-LONG

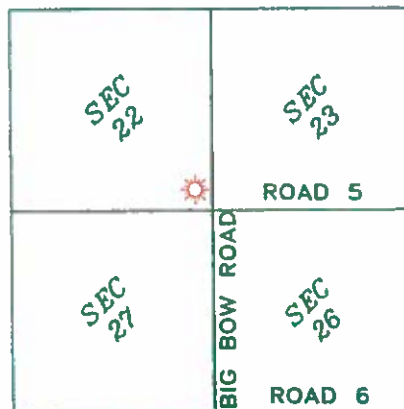

T-27-S, R-39-W
 STANTON COUNTY, KANSAS



JOHN DAVID KELLER, L.S. NO. 1518

LINN OPERATING INC.
CONGDON A-5 ATU-178
 SECTIONS 22, 23, 26 & 27
 T-27-S, R-39-W
 STANTON COUNTY, KANSAS

PLAT AND CERTIFICATION OF ACREAGE ATTRIBUTABLE TO A GAS WELL'

Kansas Corporation Commission, Conservation Division
Finney State Office Building, 130 South Market, Room 2078
Wichita, Kansas 67202

API NUMBER 15- _____

LOCATION OF WELL: COUNTY Stanton _____

OPERATOR LINN Operating, Inc. _____

210 S feet from south/north line of section _____

LEASE Congdon _____

220 E feet from east / west line of section _____

WELL NUMBER A-5 ATU-178 _____

FIELD Hugoton-Panoma _____

SECTION 22 TWP 27 (S) RG 39W E/W _____

NUMBER OF ACRES ATTRIBUTABLE TO WELL 640 _____

IS SECTION X REGULAR or IRREGULAR _____

QTR/QTR/QTR OF ACREAGE SE - SE - SE _____

IF SECTION IS IRREGULAR, LOCATE WELL FROM _____

NEAREST CORNER BOUNDARY. (check line below) _____

Section corner used: NE NW SE SW _____

(Show the location of the well and shade attributable acreage for prorated or spaced wells).
(Show the footage to the nearest lease or unit boundary line; and show footage to the nearest common source supply well).

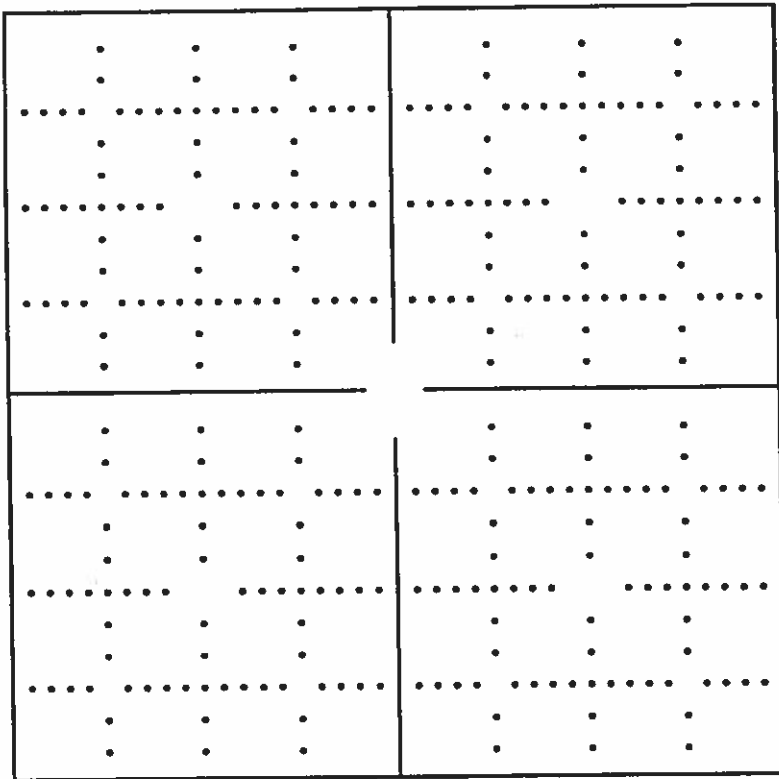

see attached map

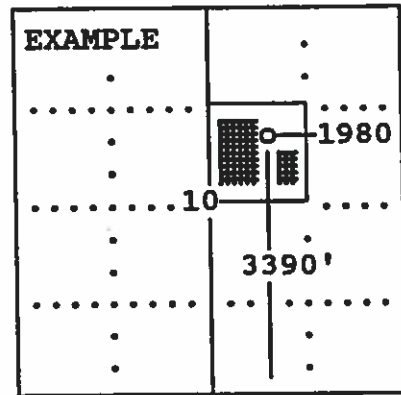

SEWARD CO.

The undersigned hereby certifies as Regulatory Compliance Advisor (title) for LINN Operating, Inc. (Co.), a duly authorized agent, that all

information shown hereon is true and correct to the best of my knowledge and belief, that all acreage claimed attributable to the well named herein is held by production from that well and hereby make application for an allowable to be assigned to the well upon the filing of this form and the State test, whichever is later.

Signature [Handwritten Signature]

Subscribed and sworn to before me on this 17th day of December, 19 2013

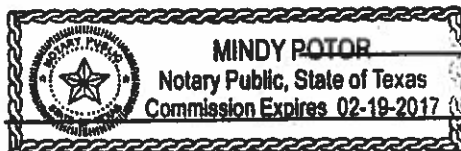

[Handwritten Signature] Notary Public

My Commission expires

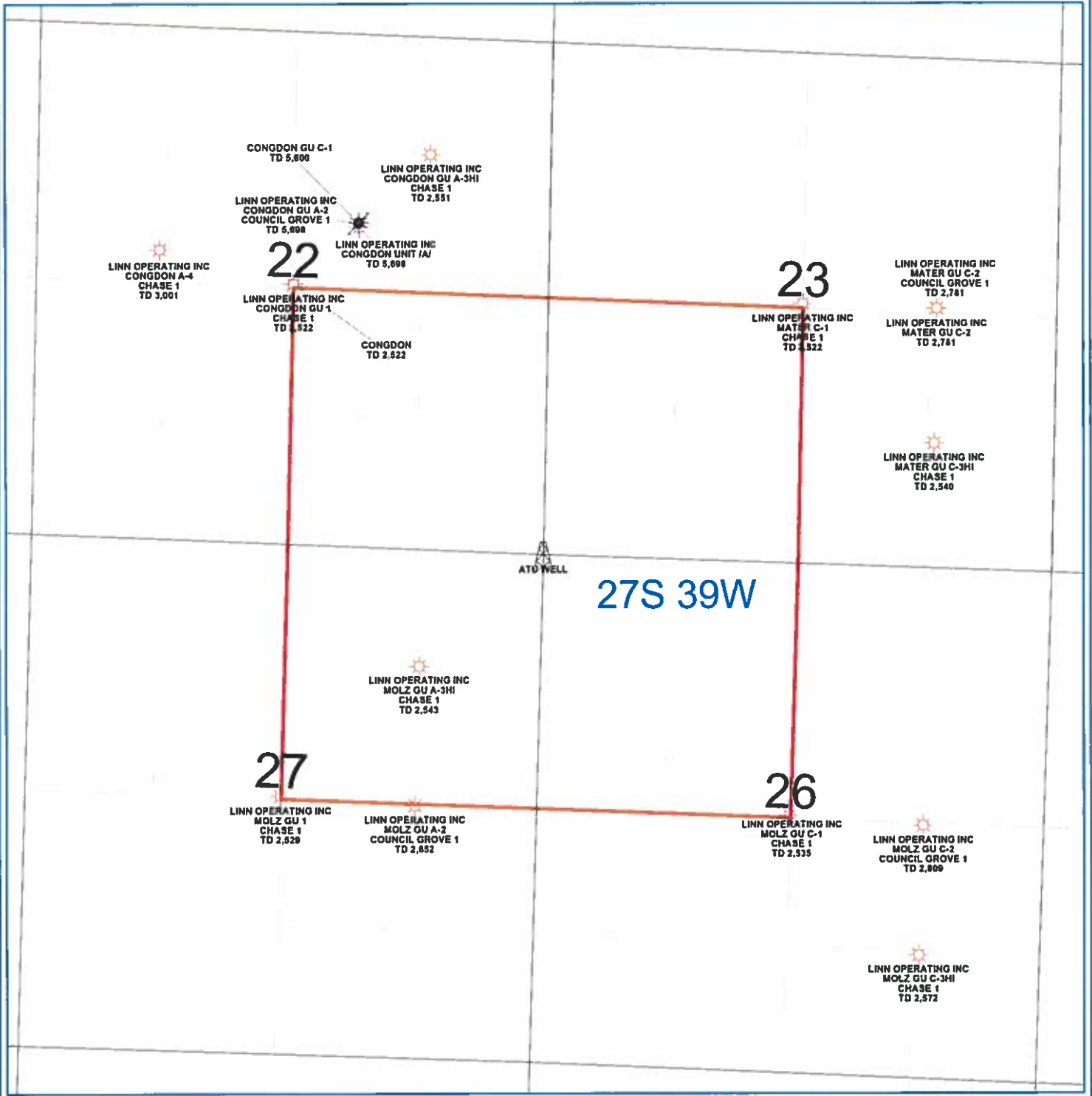

PETRA 4/18/2013 7:33:27 AM

LINN Operating Inc	
Hugoton Kansas	
ATU Location	
Stanton Co. 27S-39W	
<p>0 1,464 FEET</p>	
WELL SYMBOLS ATU Well Location Gas Well Plugged and Abandoned Plugged & Abandoned Gas Well	