

Pro-Stake LLC
 Oil Field & Construction Site Staking
 P.O. Box 2324
 Garden City, Kansas 67846
 Office/Fax: (620) 276-6159
 Cell: (620) 272-1499
 burt@pro-stakellc.kscoxmail.com



001023
 PLAT NO.

11395
 INVOICE NO.

Murfin Drilling Company, Inc.
 OPERATOR

Hobbs #1-2
 LEASE NAME

Trego County, KS
 COUNTY

2 11s 24w
 Sec. Twp. Rng.

1111' FNL - 1648' FWL
 LOCATION SPOT

SCALE: **1" = 1000'**
 DATE STAKED: **Dec. 12th, 2013**
 MEASURED BY: **Drew H.**
 DRAWN BY: **Drew H.**
 AUTHORIZED BY: **Shauna G.**



GR. ELEVATION: **2345.4'**

Directions: From the SE side of WaKeeney Ks at the intersection of Old Hwy 40 & Hwy 283 North - Now go 6.7 miles North on Hwy 283 - Now go 4.9 miles West on B Rd which is approx. 580 North of the SW corner of section 2-11s-24w - Now go 0.8 mile North on 210th Ave to ingress stake East & South into - Now go approx. 700' East through pasture & 1100' E-SE through milo stubble into staked location.
Final ingress must be verified with land owner or Operator.

*This drawing does not constitute a monumented survey or a land survey plat.
 This drawing is for construction purposes only.*

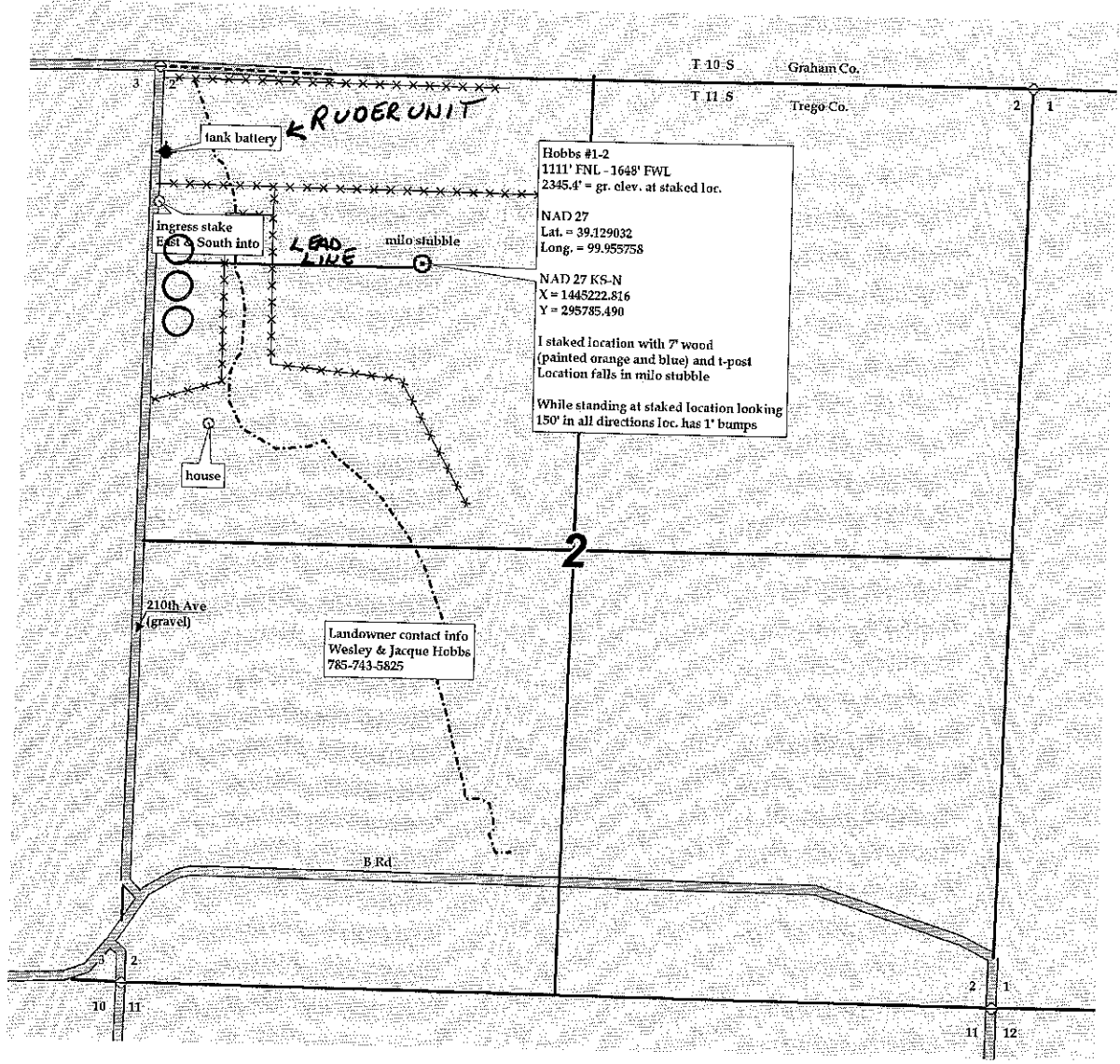

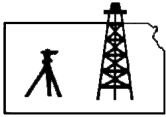

Pro-Stake LLC
Oil Field & Construction Site Staking

P.O. Box 2324
Garden City, Kansas 67846
Office/Fax: (620) 276-6159
Cell: (620) 272-1499

burt@pro-stakelc.kscoxmail.com

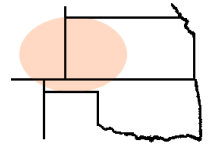

001023
PLAT NO.

11395
INVOICE NO.

Murfin Drilling Company, Inc.
OPERATOR

Hobbs #1-2
LEASE NAME

Trego County, KS
COUNTY

2 11s 24w
Sec. Twp. Rng.

1111' FNL - 1648' FWL
LOCATION SPOT

SCALE: **1" = 1000'**
DATE STAKED: **Dec. 12th, 2013**
MEASURED BY: **Drew H.**
DRAWN BY: **Drew H.**
AUTHORIZED BY: **Shauna G.**



GR. ELEVATION: **2345.4'**

Directions: From the SE side of WaKeeney Ks at the intersection of Old Hwy 40 & Hwy 283 North – Now go 6.7 miles North on Hwy 283 – Now go 4.9 miles West on B Rd which is approx. 580 North of the SW corner of section 2-11s-24w – Now go 0.8 mile North on 210th Ave to ingress stake East & South into – Now go approx. 700' East through pasture & 1100' E-SE through milo stubble into staked location.

Final ingress must be verified with land owner or Operator.

This drawing does not constitute a monumented survey or a land survey plat.
This drawing is for construction purposes only.

