

GRAND MESA OPERATING COMPANY
 BRIDGES LEASE
 NE. 1/4, SECTION 26, T16S, R33W
 SCOTT COUNTY, KANSAS

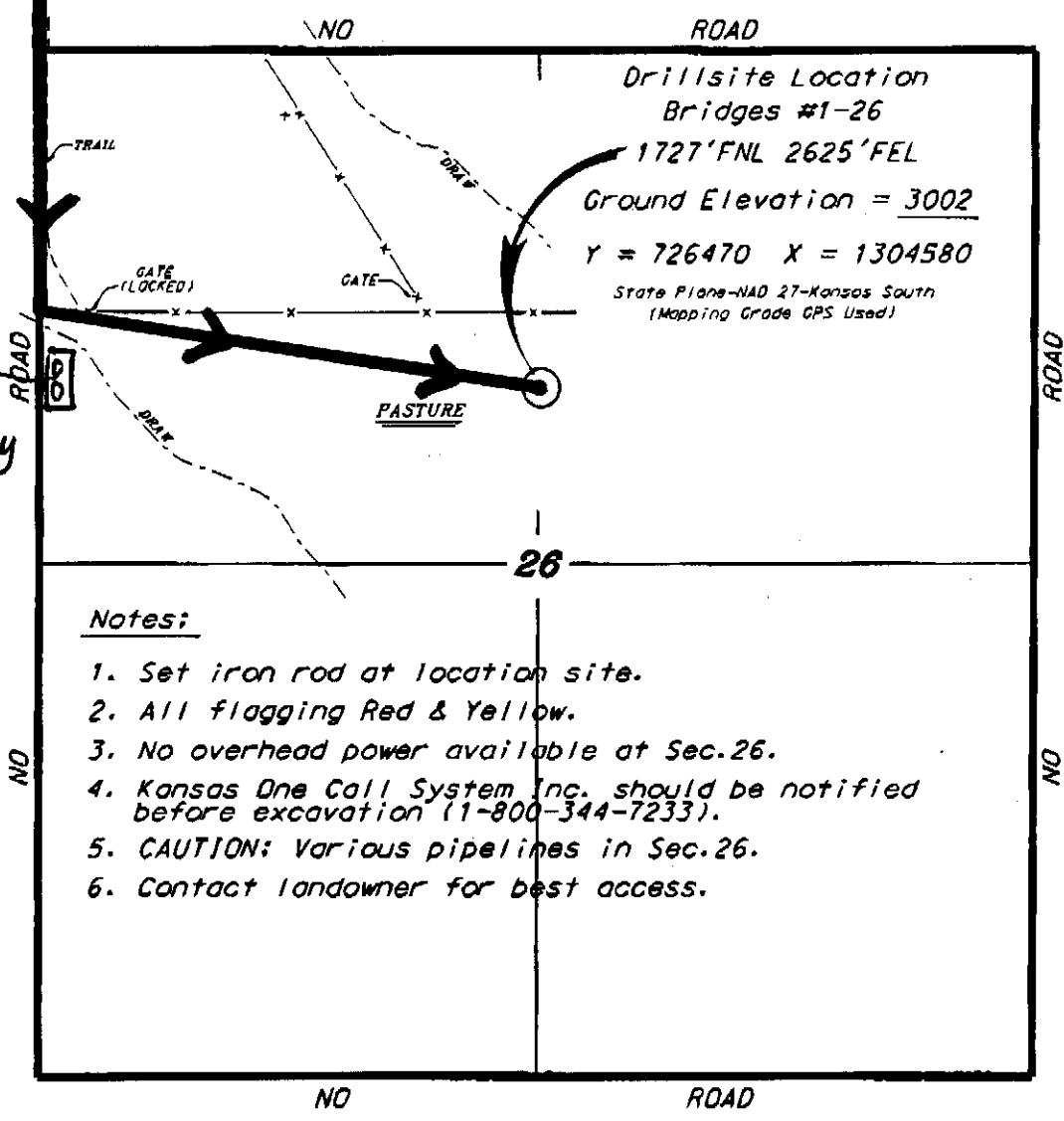

Drillsite Location
 Bridges #1-26
 1727' NPL 2625' FEL
 Ground Elevation = 3002
 Y = 726470 X = 1304580
 State Plane-NAD 27-Kansas South
 (Mapping Grade GPS Used)

Notes:

1. Set iron rod at location site.
2. All flagging Red & Yellow.
3. No overhead power available at Sec.26.
4. Kansas One Call System Inc. should be notified before excavation (1-800-344-7233).
5. CAUTION: Various pipelines in Sec.26.
6. Contact landowner for best access.

*Ingress and egress to location as shown on this plot is for usage only and may not be legally opened for public use. Contact landowner, tenant and county road department for access.

TANK BATTERY

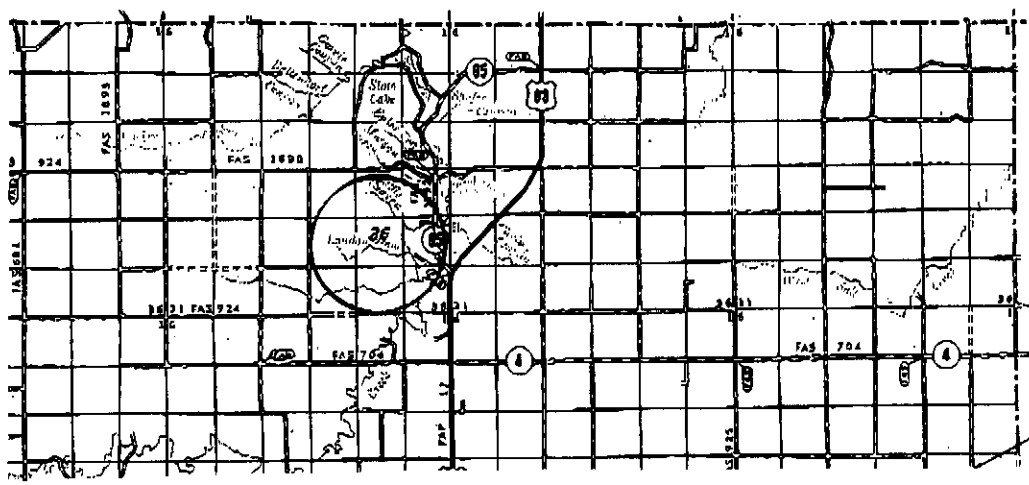
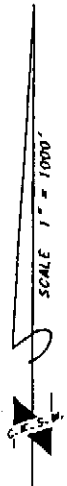

Controlling data is based upon the best maps and photographs available to us and upon a regular section of land containing 640 acres.
 Approximate section lines were determined using the normal standard of care of oilfield surveyors practicing in the state of Kansas. The section corners, which establish the precise section lines, were not necessarily located and the exact location of the drillsite location in the section is not guaranteed. Therefore, the operator securing this service and accepting this plot and all other parties relying thereon agree to hold Central Kansas Oilfield Services, Inc., its officers and employees harmless from all claims, costs and expenses and said parties released from any liability from incidental or consequential damage.
 Elevations derived from National Geodetic Vertical Datum.

December 10, 2013

Date