

Pro-Stake LLC
 Oil Field & Construction Site Staking
 P.O. Box 2324
 Garden City, Kansas 67846
 Office/Fax: (620) 276-6159
 Cell: (620) 272-1499
 burt@pro-stakellc.kscoxmail.com

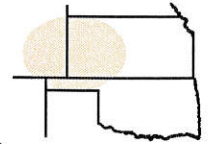

001734
 PLAT NO.

11403
 INVOICE NO.

Landmark Resources, Inc.
 OPERATOR

Sleeping Indian #1-12
 LEASE NAME

Scott County, KS
 COUNTY

12 17s 34w
 Sec. Twp. Rng.

1927' FSL - 913' FEL
 LOCATION SPOT

SCALE: **1" = 1000'**
 DATE STAKED: **Dec. 16th, 2013**
 MEASURED BY: **Luke R.**
 DRAWN BY: **Luke R.**
 AUTHORIZED BY: **Becky P.**



GR. ELEVATION: **3092.8'**

Directions: From the center of Pence Ks at the intersection of Rd 270 & Cherokee Rd – Now go 3 miles East on Rd 270 – Now go 4 miles South on Falcon Rd to the NE corner of section 12-17s-34w – Now go 0.7 mile South on Falcon Rd to ingress stake West into – Now go 913' West through wheat into staked location.
Final ingress must be verified with land owner or Operator.

This drawing does not constitute a monumented survey or a land survey plat. This drawing is for construction purposes only.

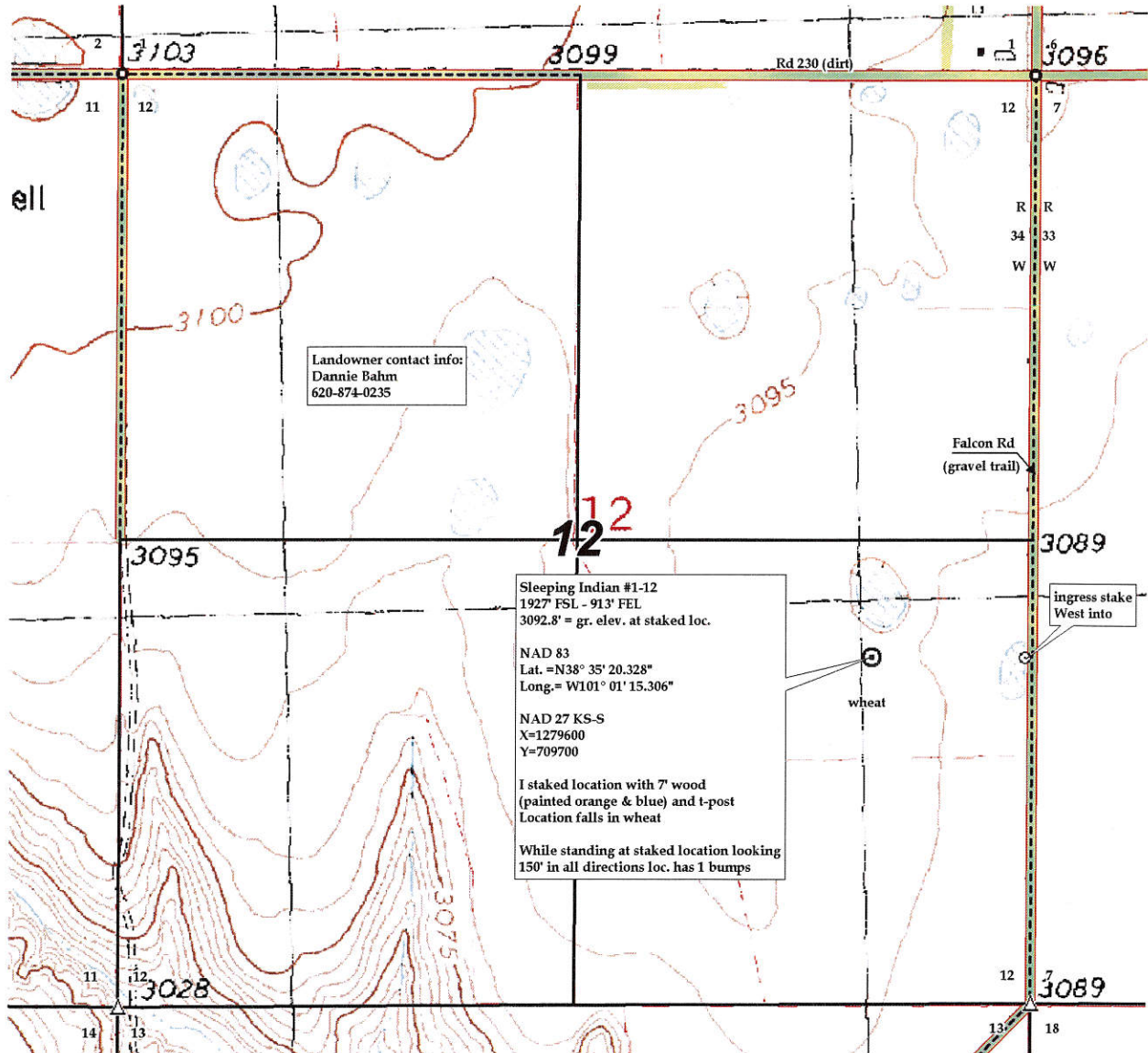

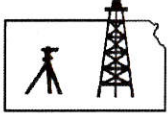

Pro-Stake LLC
 Oil Field & Construction Site Staking
 P.O. Box 2324
 Garden City, Kansas 67846
 Office/Fax: (620) 276-6159
 Cell: (620) 272-1499
 burt@pro-stakellc.kscoxmail.com

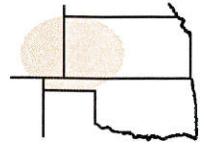

001734
 PLAT NO.

11403
 INVOICE NO.

Landmark Resources, Inc.
 OPERATOR

Sleeping Indian #1-12
 LEASE NAME

Scott County, KS
 COUNTY

12 17s 34w
 Sec. Twp. Rng.

1927' FSL - 913' FEL
 LOCATION SPOT

SCALE: 1" = 1000'
 DATE STAKED: Dec. 16th, 2013
 MEASURED BY: Luke R.
 DRAWN BY: Luke R.
 AUTHORIZED BY: Becky P.



GR. ELEVATION: **3092.8'**

Directions: From the center of Pence Ks at the intersection of Rd 270 & Cherokee Rd – Now go 3 miles East on Rd 270 – Now go 4 miles South on Falcon Rd to the NE corner of section 12-17s-34w – Now go 0.7 mile South on Falcon Rd to ingress stake West into – Now go 913' West through wheat into staked location.
Final ingress must be verified with land owner or Operator.

This drawing does not constitute a monumented survey or a land survey plat. This drawing is for construction purposes only.

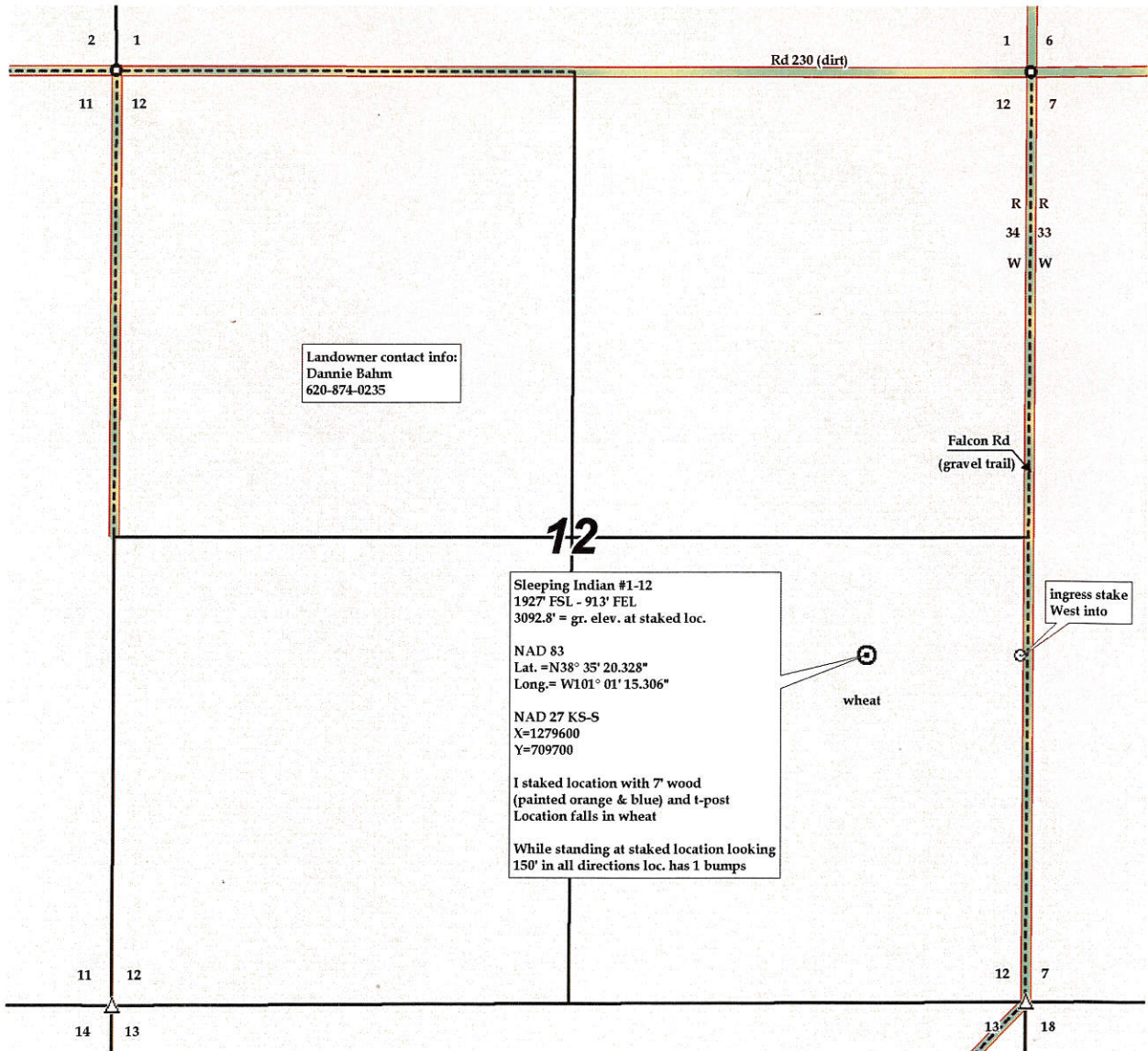

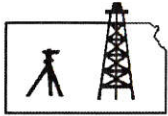

Pro-Stake LLC
 Oil Field & Construction Site Staking
 P.O. Box 2324
 Garden City, Kansas 67846
 Office/Fax: (620) 276-6159
 Cell: (620) 272-1499
 burt@pro-stakellc.kscoxmail.com

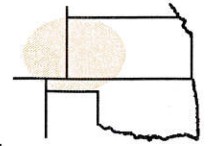

001734
 PLAT NO.

11403
 INVOICE NO.

Landmark Resources, Inc.
 OPERATOR

Sleeping Indian #1-12
 LEASE NAME

Scott County, KS
 COUNTY

12 17s 34w
 Sec. Twp. Rng.

1927' FSL - 913' FEL
 LOCATION SPOT

SCALE: 1" = 1000'
 DATE STAKED: Dec. 16th, 2013
 MEASURED BY: Luke R.
 DRAWN BY: Luke R.
 AUTHORIZED BY: Becky P.



GR. ELEVATION: **3092.8'**
Directions: From the center of Pence Ks at the intersection of Rd 270 & Cherokee Rd – Now go 3 miles East on Rd 270 – Now go 4 miles South on Falcon Rd to the NE corner of section 12-17s-34w – Now go 0.7 mile South on Falcon Rd to ingress stake West into – Now go 913' West through wheat into staked location.
Final ingress must be verified with land owner or Operator.

This drawing does not constitute a monumented survey or a land survey plat. This drawing is for construction purposes only.

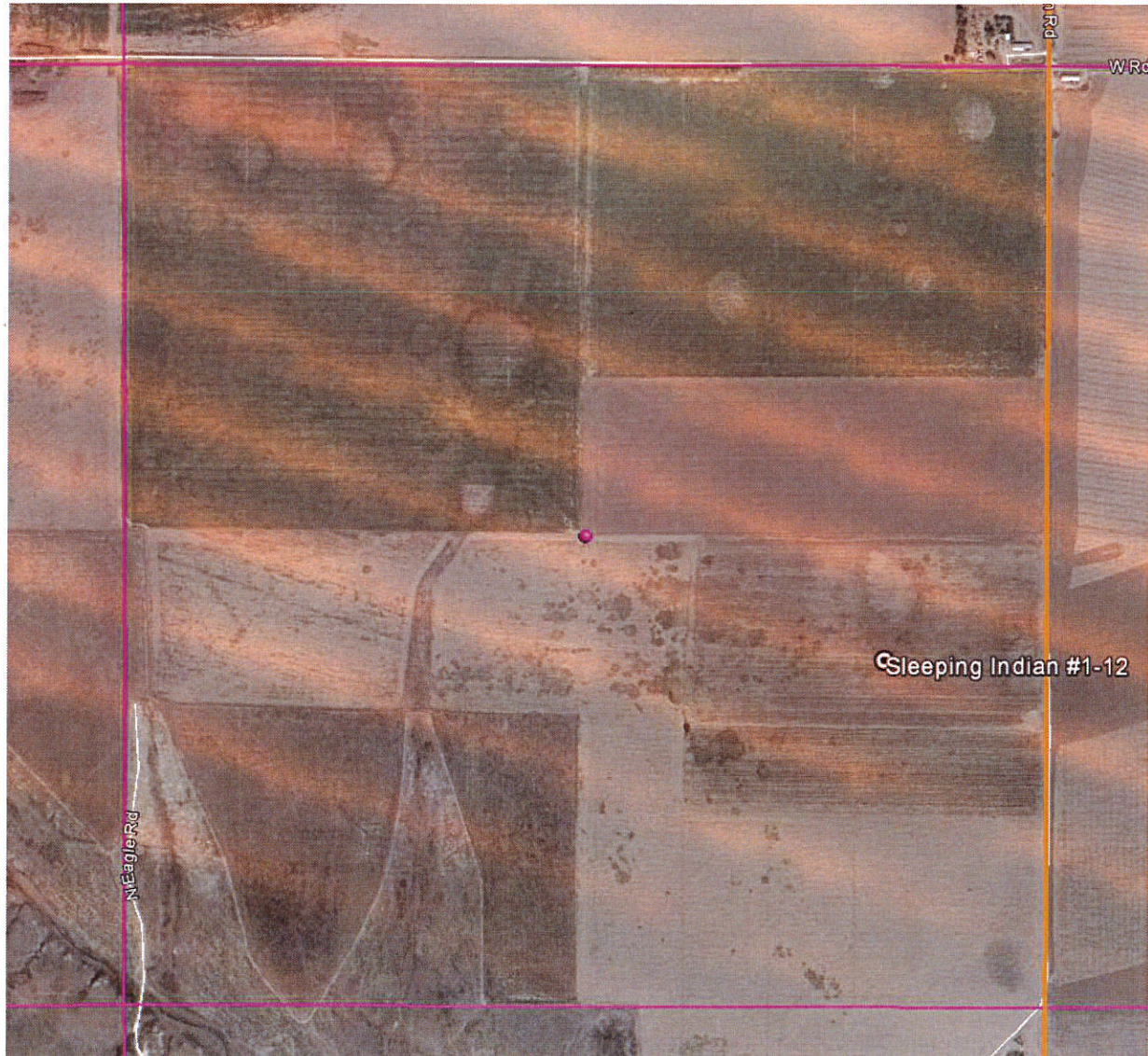

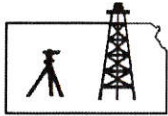

Pro-Stake LLC
 Oil Field & Construction Site Staking
 P.O. Box 2324
 Garden City, Kansas 67846
 Office/Fax: (620) 276-6159
 Cell: (620) 272-1499
 burt@pro-stakellc.kscoxmail.com

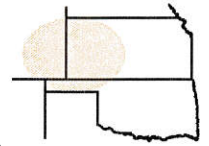

001734
 PLAT NO.

11403
 INVOICE NO.

Landmark Resources, Inc.
 OPERATOR

Sleeping Indian #1-12
 LEASE NAME

Scott County, KS
 COUNTY

12 17s 34w
 Sec. Twp. Rng.

1927' FSL - 913' FEL
 LOCATION SPOT

SCALE: N/A
 DATE STAKED: Dec. 16th, 2013
 MEASURED BY: Luke R.
 DRAWN BY: Luke R.
 AUTHORIZED BY: Becky P.



GR. ELEVATION: **3092.8'**

Directions: From the center of Pence Ks at the intersection of Rd 270 & Cherokee Rd – Now go 3 miles East on Rd 270 – Now go 4 miles South on Falcon Rd to the NE corner of section 12-17s-34w – Now go 0.7 mile South on Falcon Rd to ingress stake West into – Now go 913' West through wheat into staked location.
Final ingress must be verified with land owner or Operator.

This drawing does not constitute a monumented survey or a land survey plat. This drawing is for construction purposes only.

