

LINN OPERATING INC. MOLZ C-4 ATU-172
 188' FSL
 195' FWL
 SW/4 OF SW/4 OF SW/4 OF SW/4 OF
 SECTION 26, T-27-S, R-39-W
 LATITUDE: 37°39'52.30090" N
 LONGITUDE: 101°33'42.30102" W
 GROUND ELEVATION: 3148.8'



Keller
 Surveying &
 Mapping

2330 B LAKKVIEW DRIVE
 AMARILLO, TEXAS 79109
 PH: (806) 418-6253

DRAWN BY: JOK
 APPROVED BY: JOK
 SCALE: 1" = 200'
 DATE: 12/08/13

LINN
Energy

2225 W. OKLAHOMA AVE.
 ULYSSES KANSAS 67880
 PH: (620) 356-6940
 FAX: (620) 356-6950

DRIVING DIRECTIONS:

- BEGINNING AT INTERSECTION OF US HWY 160 & HWY 25
- 1) 11 MILES WEST ON HWY 160
 - 2) 6 MILES NORTH ON BIG BOW ROAD
 - 3) WELL AT INTERSECTION OF ROAD 6 & BIG BOW ROAD

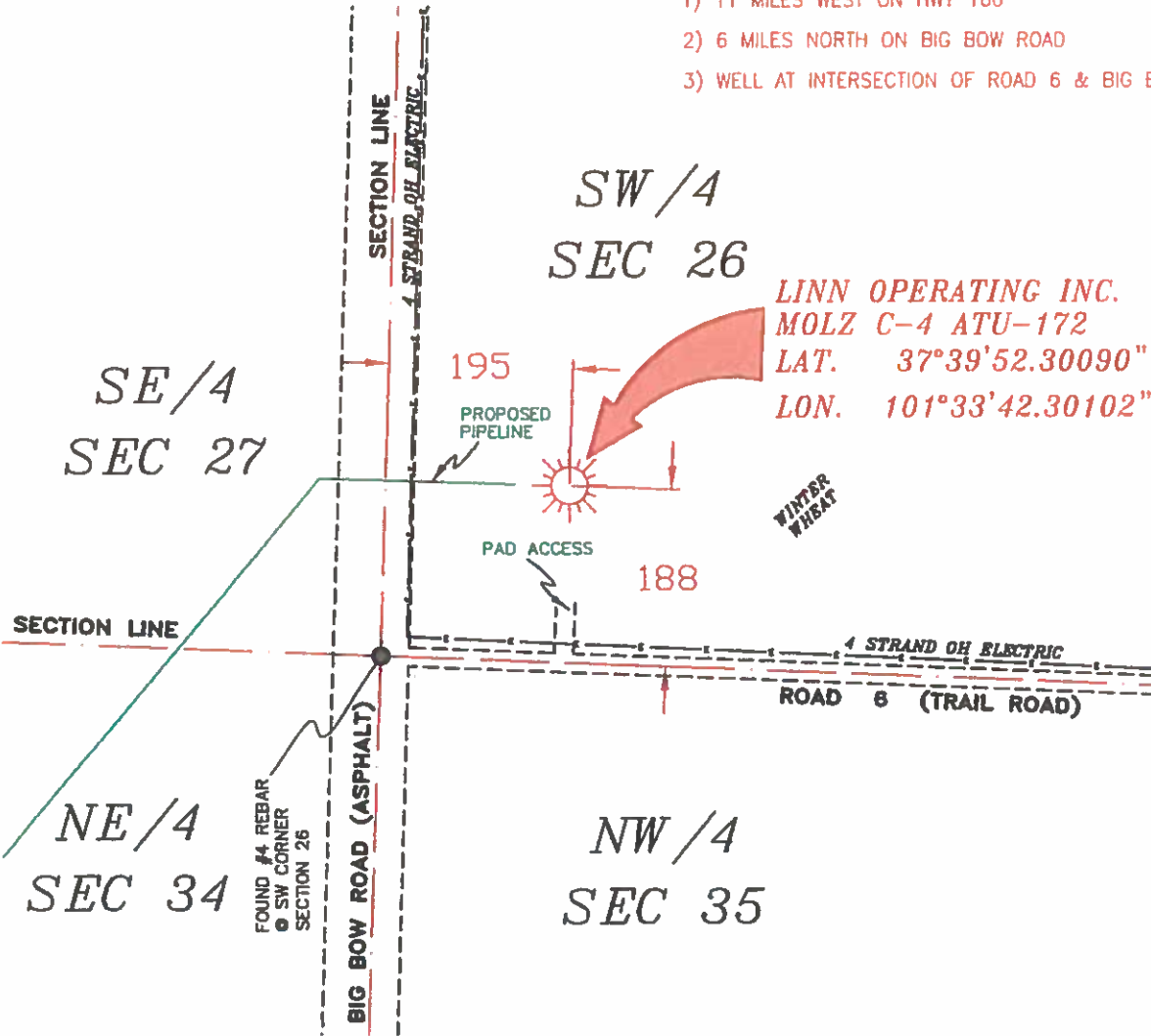

LINN OPERATING INC.
MOLZ C-4 ATU-172
 LAT. 37°39'52.30090"
 LON. 101°33'42.30102"

- NOTES:**
- 1) THIS PLAN DOES NOT REPRESENT A TRUE BOUNDARY SURVEY. THE FOOTINGS AND TIES SHOWN ARE FROM LINES OF OCCUPATION WHICH MAY NOT BE ACTUAL PROPERTY LINES.
 - 2) CONTRACTOR TO CONTACT ONE-CALL FOR FOREIGN UTILITY LOCATIONS PRIOR TO ANY EXCAVATION OR CONSTRUCTION.
 - 3) NAD 27 LAT-LONG



T-27-S, R-39-W
 STANTON COUNTY, KANSAS

LINN OPERATING INC.
MOLZ C-4 ATU-172
 SECTIONS 26, 27, 34 & 35
 T-27-S, R-39-W,
 STANTON COUNTY, KANSAS

JOHN DAVID KELLER, L.S. NO. 1518

PLAT AND CERTIFICATION OF ACREAGE ATTRIBUTABLE TO A GAS WELL

Kansas Corporation Commission, Conservation Division
 Finney State Office Building, 130 South Market, Room 2078
 Wichita, Kansas 67202

API NUMBER 15- _____

LOCATION OF WELL: COUNTY Stanton

OPERATOR LINN Operating, Inc.

188 S feet from south/north line of section
 195 W feet from east / west line of section

LEASE Molz

WELL NUMBER C-4 ATU-172

FIELD Hugoton-Panoma

SECTION 26 TWP 27 (S) RG 39W E/W
 IS SECTION X REGULAR or _____ IRREGULAR
 IF SECTION IS IRREGULAR, LOCATE WELL FROM
 NEAREST CORNER BOUNDARY. (check line below)
 Section corner used: NE NW SE SW

NUMBER OF ACRES ATTRIBUTABLE TO WELL 640

QTR/QTR/QTR OF ACREAGE SW - SW - SW

(Show the location of the well and shade attributable acreage for prorated or spaced wells).
 (Show the footage to the nearest lease or unit boundary line; and show footage to the nearest common source supply well).

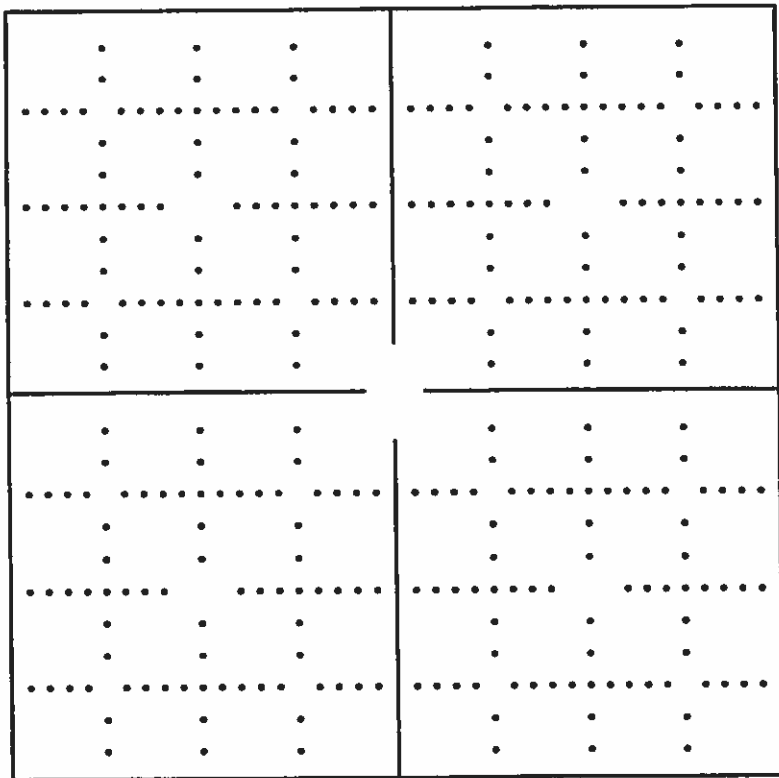

see attached maps

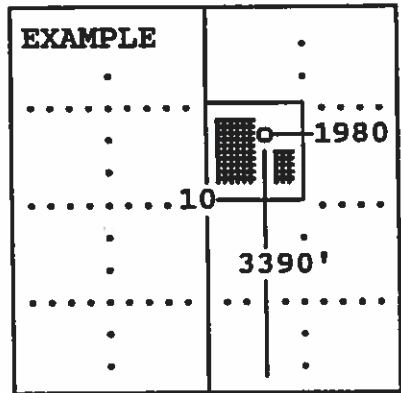

SEWARD CO.

The undersigned hereby certifies as Regulatory Compliance Advisor (title) for
LINN Operating, Inc. (Co.), a duly authorized agent, that all

information shown hereon is true and correct to the best of my knowledge and belief, that all acreage claimed attributable to the well named herein is held by production from that well and hereby make application for an allowable to be assigned to the well upon the filing of this form and the State test, whichever is later.

Signature *Shawn Hieron*

Subscribed and sworn to before me on this 19th day of December, 19 2013

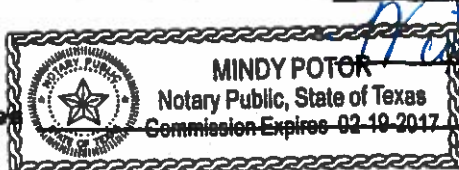

My Commission expires _____

MINDY POTER
 Notary Public, State of Texas
 Commission Expires 02-19-2017

Notary Public

FORM CG-8 (12/94)

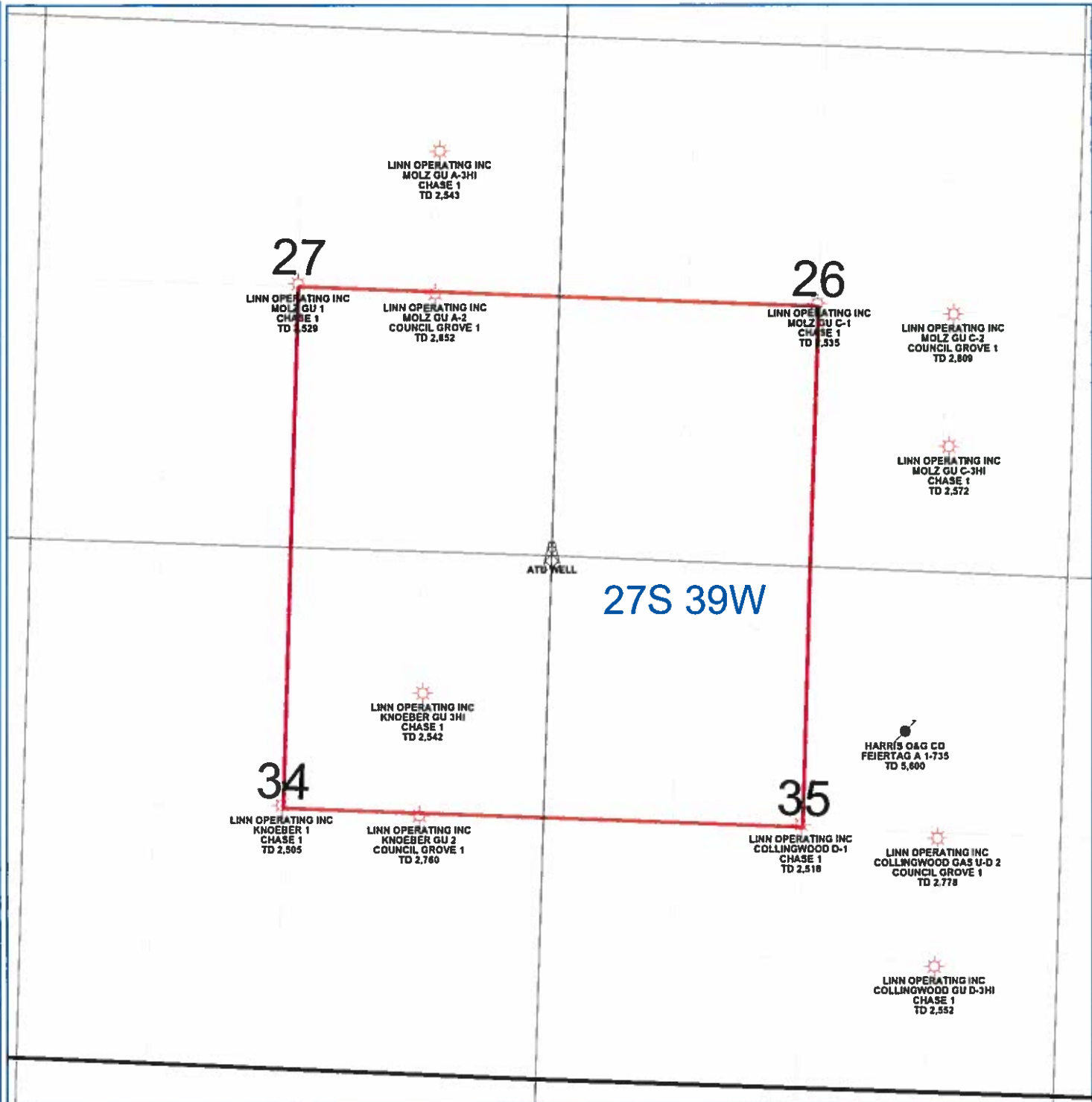

PETRA 4/17/2013 2:43:31 PM

LINN Operating Inc	
Hugoton Kansas	
ATU Location	
Stanton Co. 27S-39W	
<p>0 1,449 FEET</p>	
<p>WELL SYMBOLS</p> <ul style="list-style-type: none"> ATU Well Location Gas Well Plugged and Abandoned 	