

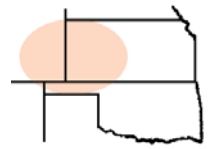

Pro-Stake LLC
Oil Field & Construction Site Staking
 P.O. Box 2324
 Garden City, Kansas 67846
 Office/Fax: (620) 276-6159
 Cell: (620) 272-1499
 burt@pro-stakellc.kscoxmail.com



341231L
 PLAT NO.

11411
 INVOICE NO.

Murfin Drilling Company, Inc.
 OPERATOR

Abell Ranch A #1-30
 LEASE NAME

Gove County, KS
 COUNTY

30 12s 30w
 Sec. Twp. Rng.

660' FSL - 330' FWL
 LOCATION SPOT

SCALE: 1" = 1000'
 DATE STAKED: Dec.18th, 2013
 MEASURED BY: Ben R.
 DRAWN BY: Drew H.
 AUTHORIZED BY: Shauna G.



GR. ELEVATION: 2896.4'

Directions: From the South side of Oakley, Ks at the intersection of Hwy 40 & Hwy 83 South – Now go 11 miles South on Hwy 83 – Now go 2 miles East on Seneca Rd – Now go 6 miles East on S Rd – Now go 1 mile North on Gove 22 Rd to the SW corner of section 30-12s-30w – Now go 0.1 mile North on Gove 22 Rd – Now go 330' East through pasture with cattle into staked location.

Final ingress must be verified with land owner or Operator.

This drawing does not constitute a monumented survey or a land survey plat.
This drawing is for construction purposes only

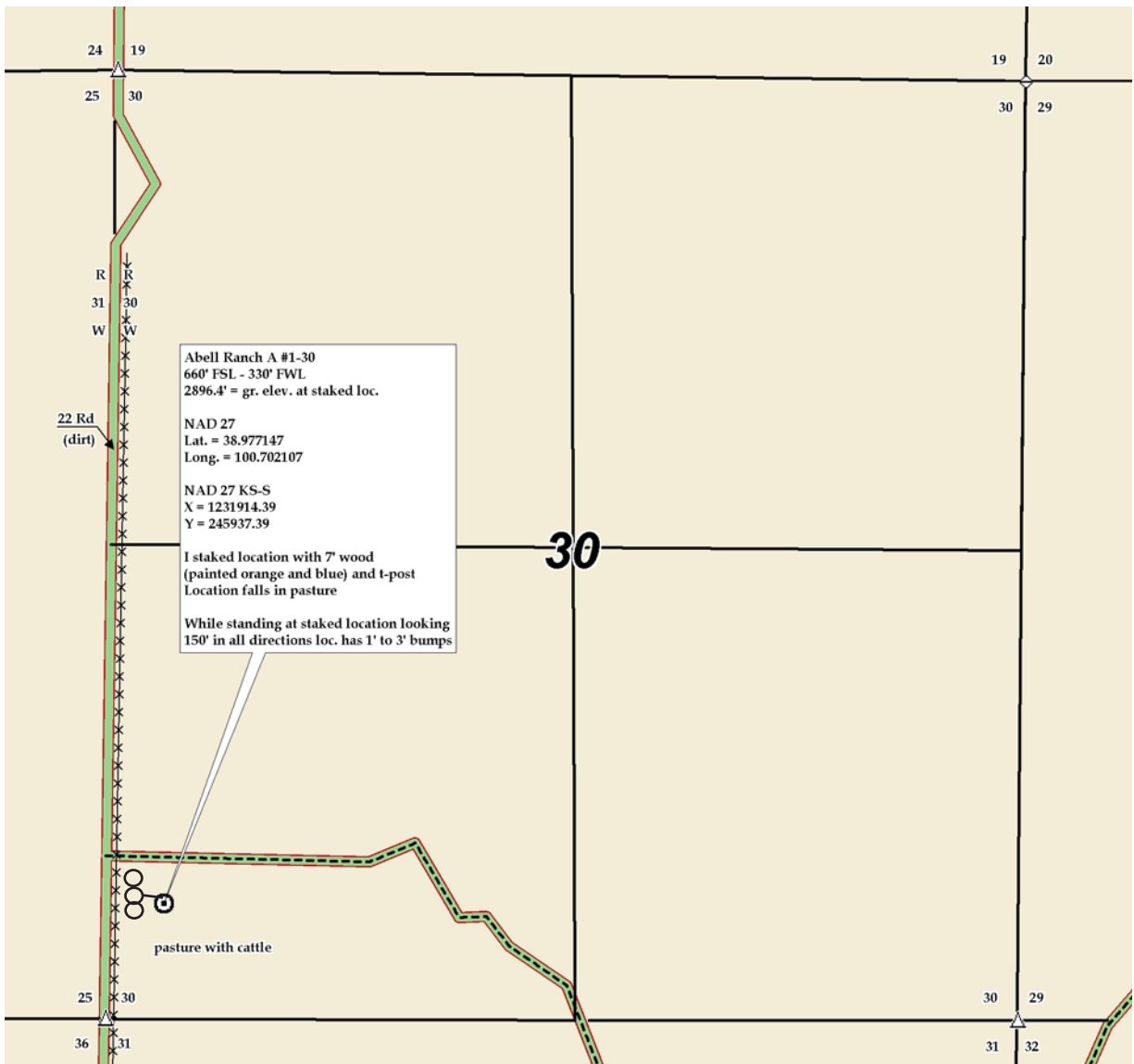



Pro-Stake LLC
 Oil Field & Construction Site Staking
 P.O. Box 2324
 Garden City, Kansas 67846
 Office/Fax: (620) 276-6159
 Cell: (620) 272-1499
 burt@pro-stakellc.kscoxmail.com

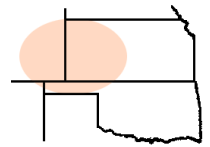

341231L
 PLAT NO.

11411
 INVOICE NO.

Murfin Drilling Company, Inc.
 OPERATOR

Abell Ranch A #1-30
 LEASE NAME

Gove County, KS
 COUNTY

30 12s 30w
 Sec. Twp. Rng.

660' FSL - 330' FWL
 LOCATION SPOT

SCALE: **1" = 1000'**
 DATE STAKED: **Dec.18th, 2013**
 MEASURED BY: **Ben R.**
 DRAWN BY: **Drew H.**
 AUTHORIZED BY: **Shauna G.**



GR. ELEVATION: **2896.4'**

Directions: From the South side of Oakley, Ks at the intersection of Hwy 40 & Hwy 83 South - Now go 11 miles South on Hwy 83 - Now go 2 miles East on Seneca Rd - Now go 6 miles East on S Rd - Now go 1 mile North on Gove 22 Rd to the SW corner of section 30-12s-30w - Now go 0.1 mile North on Gove 22 Rd - Now go 330' East through pasture with cattle into staked location.

Final ingress must be verified with land owner or Operator.

***This drawing does not constitute a monumented survey or a land survey plat.
 This drawing is for construction purposes only***

