



Fall & Associates
 Stake and Elevation Service
 710 W. 5th Street
 P.O. Box 404
 Concordia, KS. 66901
 1-800-536-2621

Date 12-12-13

Invoice Number 1205131

MURFIN DRILLING

1-8

Jean

Operator

Number

Farm Name

Cheyenne-KS
 County-State

8 1s 37w
 S T R

660'FSL 660'FEL
 Location

Murfin Drilling
 250 N. Water
 Suite 300
 Wichita, KS. 67202

Elevation 3201 Gr.

Ordered By: Shauna

Scale 1" = 1000'

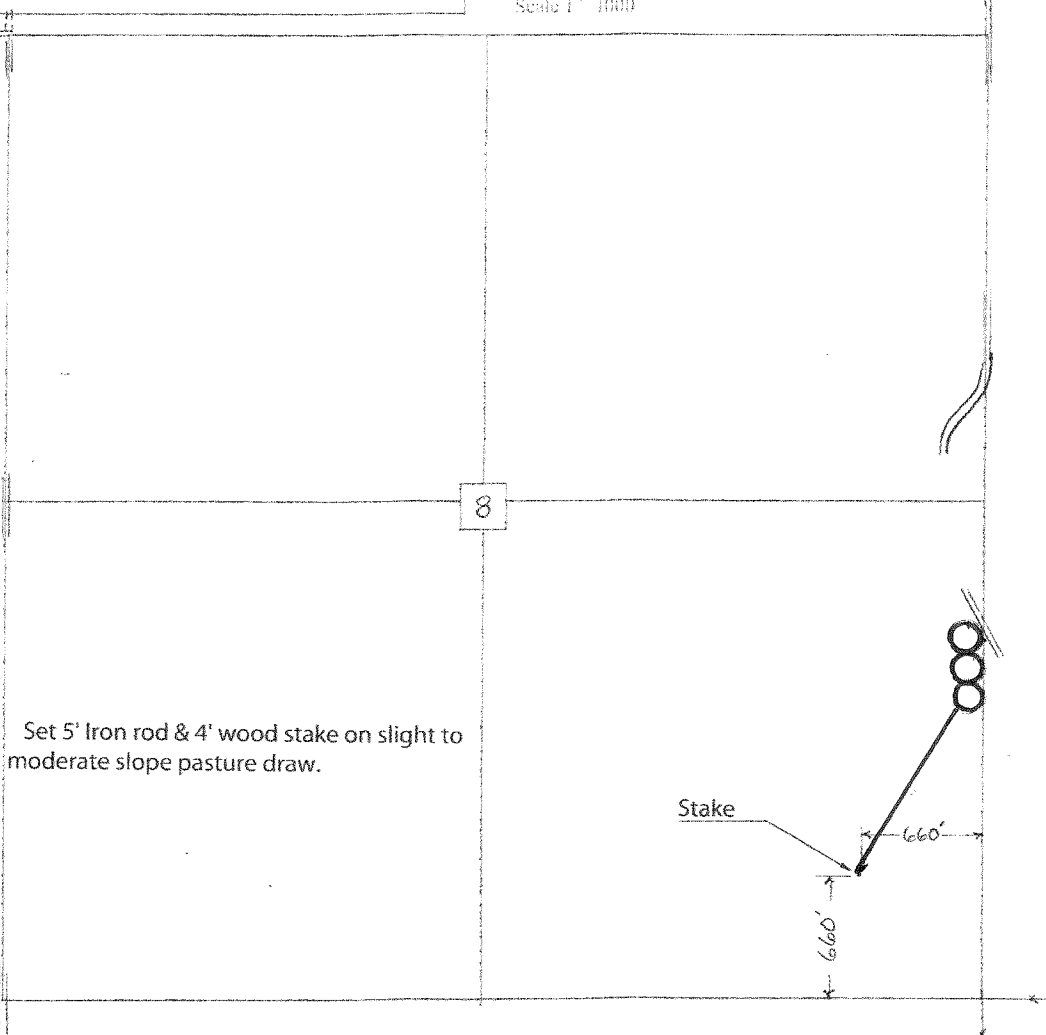

Set 5' Iron rod & 4' wood stake on slight to moderate slope pasture draw.

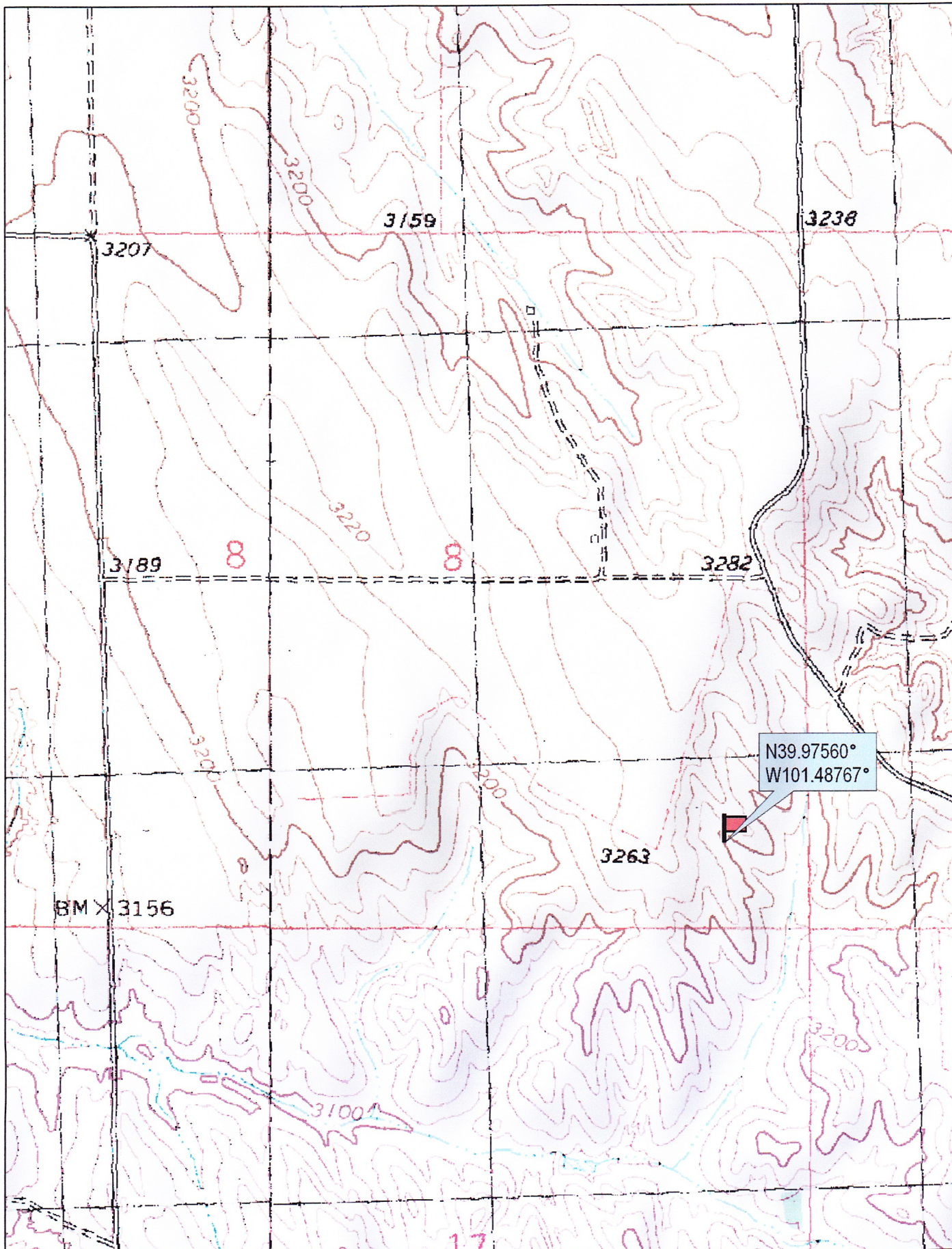

© 2002 DeLorme. 3-D TopoQuads ©. Data copyright of content owner.
www.delorme.com

Scale 1 : 12,000
1" = 1000 ft

