

OPERATOR: Samuel Gary Jr. & Associates, Inc. 1515 Wynkoop Street, Suite 700
Denver, Colorado 80202 office: 303-831-4673 ; fax 303-863-7285

WELL NAME: HERMAN 1-21

LOCATION: 400 FNL / 1040 FEL Sec. 21-10S-22W GRAHAM COUNTY

SURFACE OWNER: Richard Herman Farms, Inc.
Richard Herman, President
1389 310th Avenue
Hill City, KS 67642

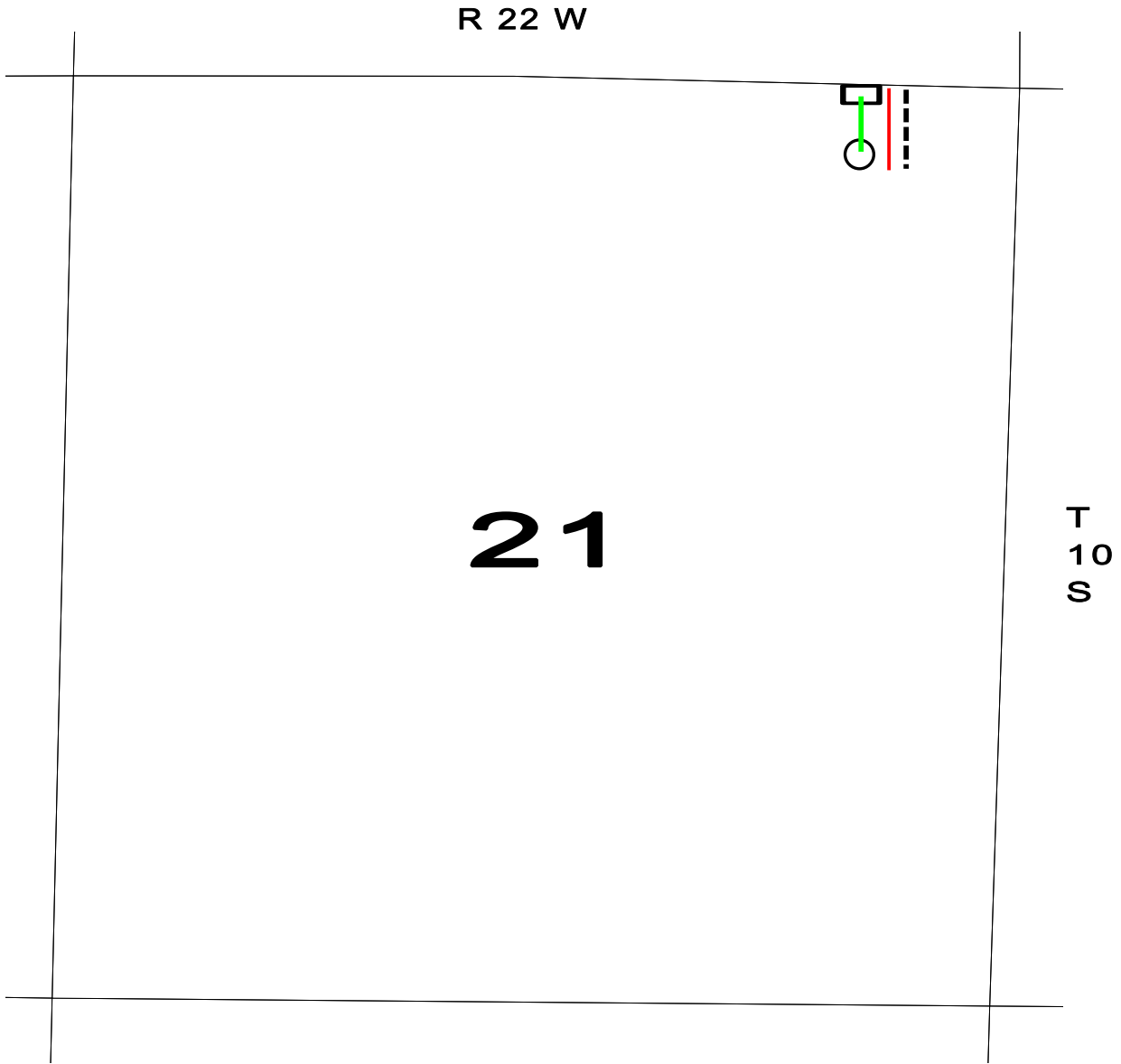

○ PROPOSED WELL LOCATION

□ ESTIMATED LOCATION OF TANK BATTERY

— ESTIMATED LOCATION OF FLOWLINES

— ESTIMATED LOCATION OF ELECTRICAL LINES

- - - ESTIMATED LEASE ROAD