



Fall & Associates

Stake and Elevation Service
719 W. 5th Street
P.O. Box 404
Concordia, KS. 66901
1-800-536-2821

Date 12-11-13

Invoice Number 1205132

FORESTAR PETROLEUM CORP.

Operator

1-28

Number

Saline Valley

Farm Name

Thomas-KS

County-State

28

S

10s

T

35w

R

2010'FNL 1630'FM

Location

Elevation 3321 Gr.

Ordered By: Justin

Forestar Petroleum Corp.
1801 Broadway
Suite 600
Denver, co. 80202

Scale 1"=1000'

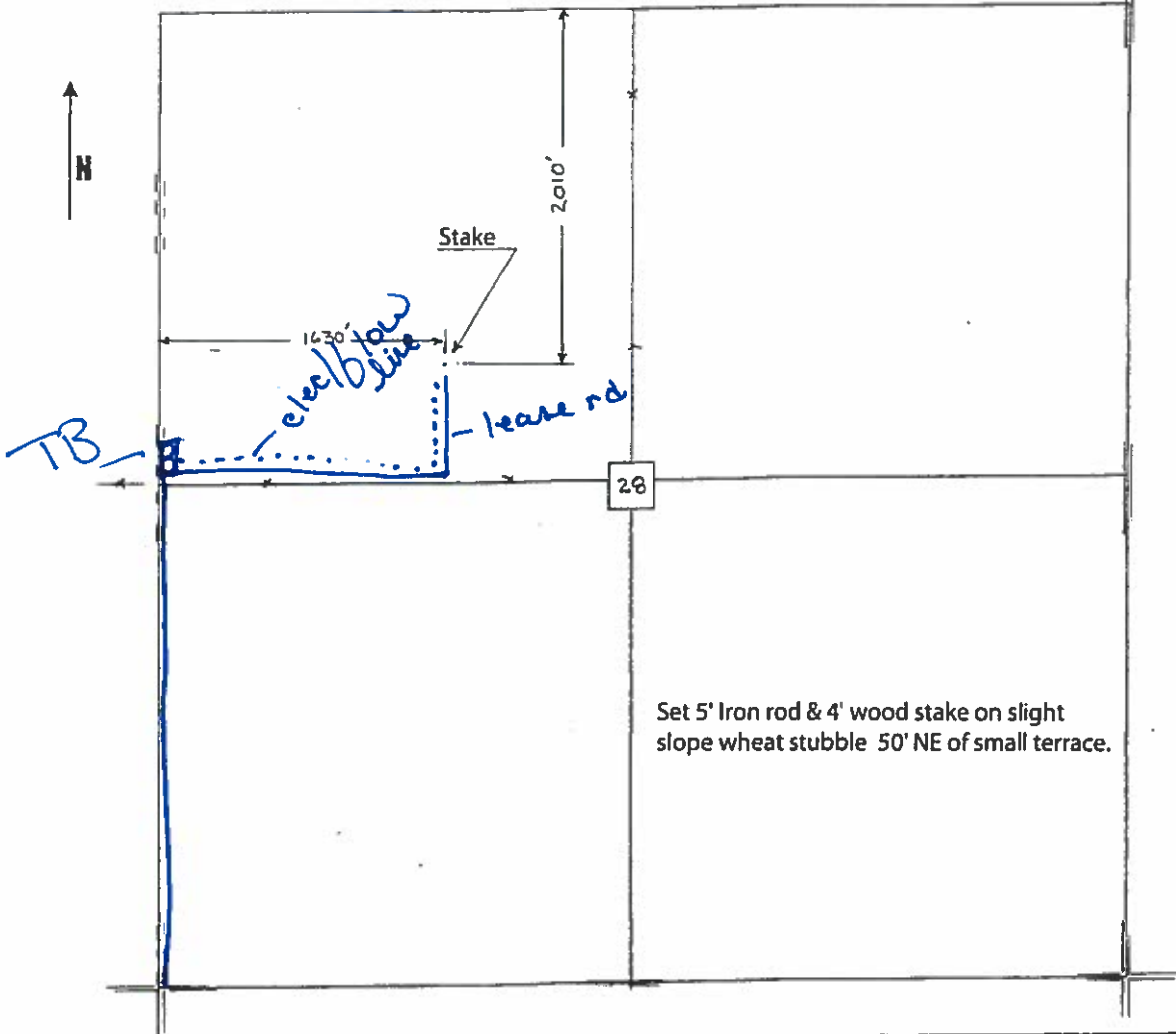

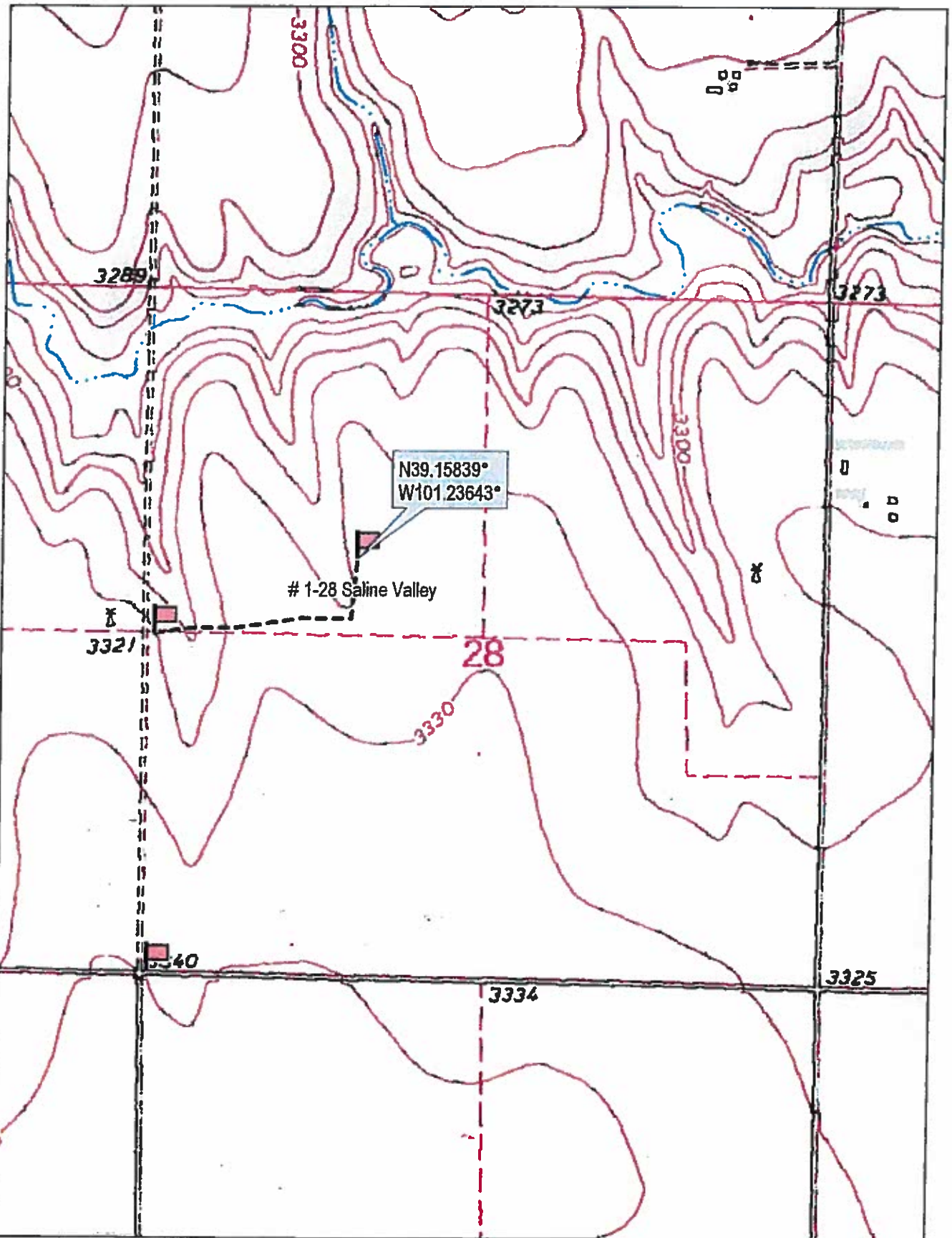

© 2002 DeLorme, 3-D TopoQuads ©. Data copyright of content owner.
www.delorme.com

Scale 1 : 12,000
1" = 1000 ft

