

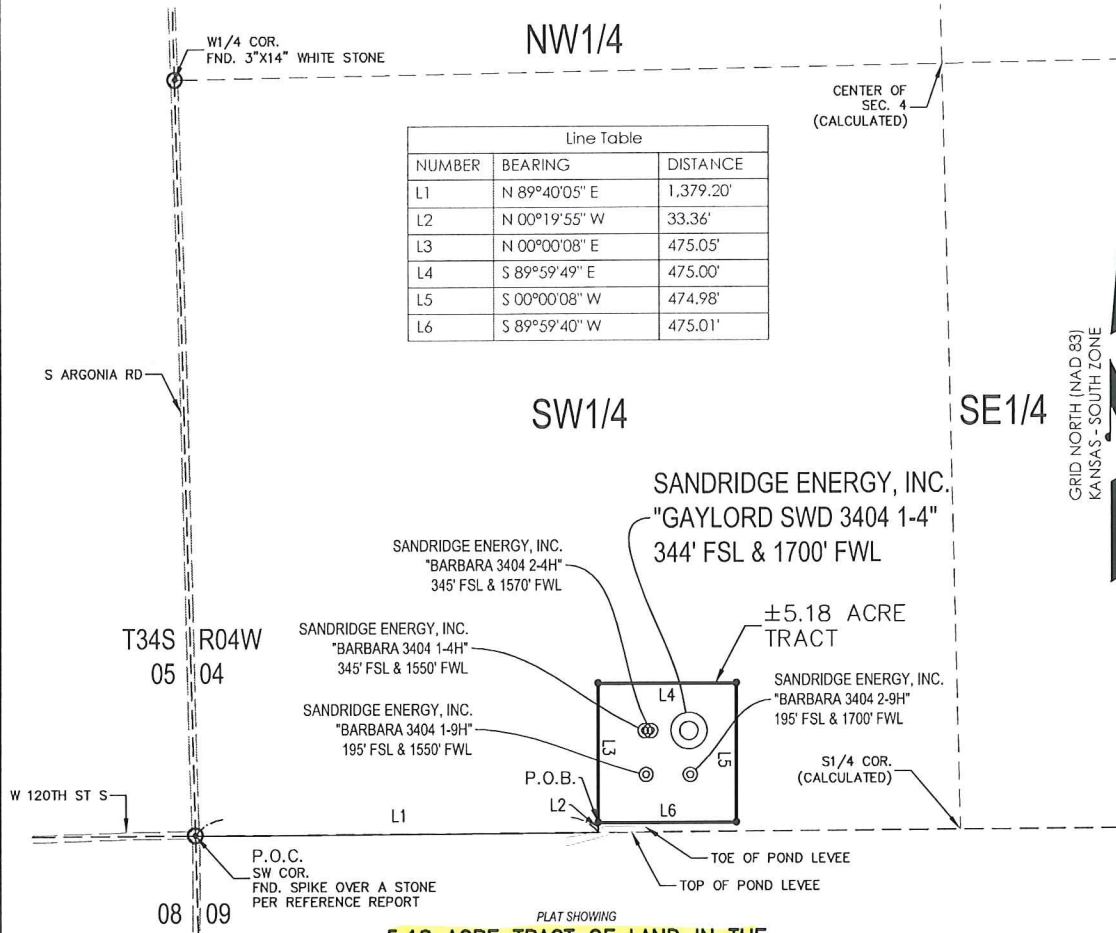

T 34 S - R 04 W



**5.18 ACRE TRACT OF LAND IN THE SW1/4 OF SECTION 4, T34S-R04W, SUMNER COUNTY, KANSAS**

**METES AND BOUNDS DESCRIPTION (5.18 ACRE TRACT)**

PART OF THE SW1/4 OF SECTION 4, TOWNSHIP 34 SOUTH, RANGE 04 WEST, SUMNER COUNTY, KANSAS, MORE PARTICULARLY DESCRIBED AS FOLLOWS:

COMMENCING AT A FOUND SPIKE OVER A STONE AT THE SOUTHWEST CORNER OF SAID SECTION 4;  
 THENCE N 89°40'05" E ALONG THE SOUTH LINE OF SAID SECTION 4, A DISTANCE OF 1,379.20 FEET TO A POINT;  
 THENCE N 00°19'55" W, A DISTANCE OF 33.36 FEET TO A SET 5/8" REBAR WITH CAP MARKED "LS1584", SAID POINT BEING THE POINT OF BEGINNING;  
 THENCE N 00°00'08" E, A DISTANCE OF 475.05 FEET TO A SET 5/8" REBAR WITH CAP MARKED "LS1584";  
 THENCE S 89°59'49" E, A DISTANCE OF 475.00 FEET TO A SET 5/8" REBAR WITH CAP MARKED "LS1584";  
 THENCE S 00°00'08" W, A DISTANCE OF 474.98 FEET TO A SET 5/8" REBAR WITH CAP MARKED "LS1584";  
 THENCE S 89°59'40" W, A DISTANCE OF 475.01 FEET TO THE POINT OF BEGINNING.

SAID TRACT CONTAINING 5.18 ACRES OF LAND AS SURVEYED, MORE OR LESS.

**BASIS OF BEARINGS:**

KANSAS COORDINATE SYSTEM 1983 SOUTH ZONE  
 BEARINGS: GRID  
 DISTANCES: US SURVEY FOOT AT GRID  
 COORDINATES: US SURVEY FOOT AT GRID

**SURVEYOR'S CERTIFICATE:**

I, JEREMY A. LAWSON, KANSAS LICENSED PROFESSIONAL LAND SURVEYOR, NO. 1584, DO HEREBY CERTIFY THAT THIS PLAT REPRESENTS THE RESULTS OF A SURVEY MADE ON THE GROUND UNDER MY SUPERVISION ON THE DATE OF 10-23-2013. NO EASEMENTS OR OTHER TITLE DOCUMENTS WERE PROVIDED TO THE SURVEYOR FOR THIS PROPERTY.



GRAPHIC SCALE IN FEET

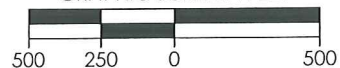

REVISION	<b>SandRidge</b>		
	"GAYLORD SWD 3404 1-4" PART OF THE SW1/4 OF SECTION 4, T-34-S, R-04-W PROPOSED DRILL SITE SUMNER COUNTY, KANSAS		
	SCALE: 1" = 500'	DRAWN BY: MF	SHEET NO.: 1 OF 1
	PLOT DATE: 10-24-2013		

**Gaylord SWD 3404 1-4**  
**Lease Information Sheet**

**Lease Description:**

5.18 Acre Tract of Land in the SW/4 of  
Sec 4, T34S-R04W, Sumner County, KS

**Surface Owner:**

SandRidge Exploration and Production, LLC  
123 Robert S Kerr Avenue  
Oklahoma City, OK 73102