

GRAND MESA OPERATING COMPANY
EPLEY LEASE
SE.1/4, SECTION 10, T16S, R33W
SCOTT COUNTY, KANSAS

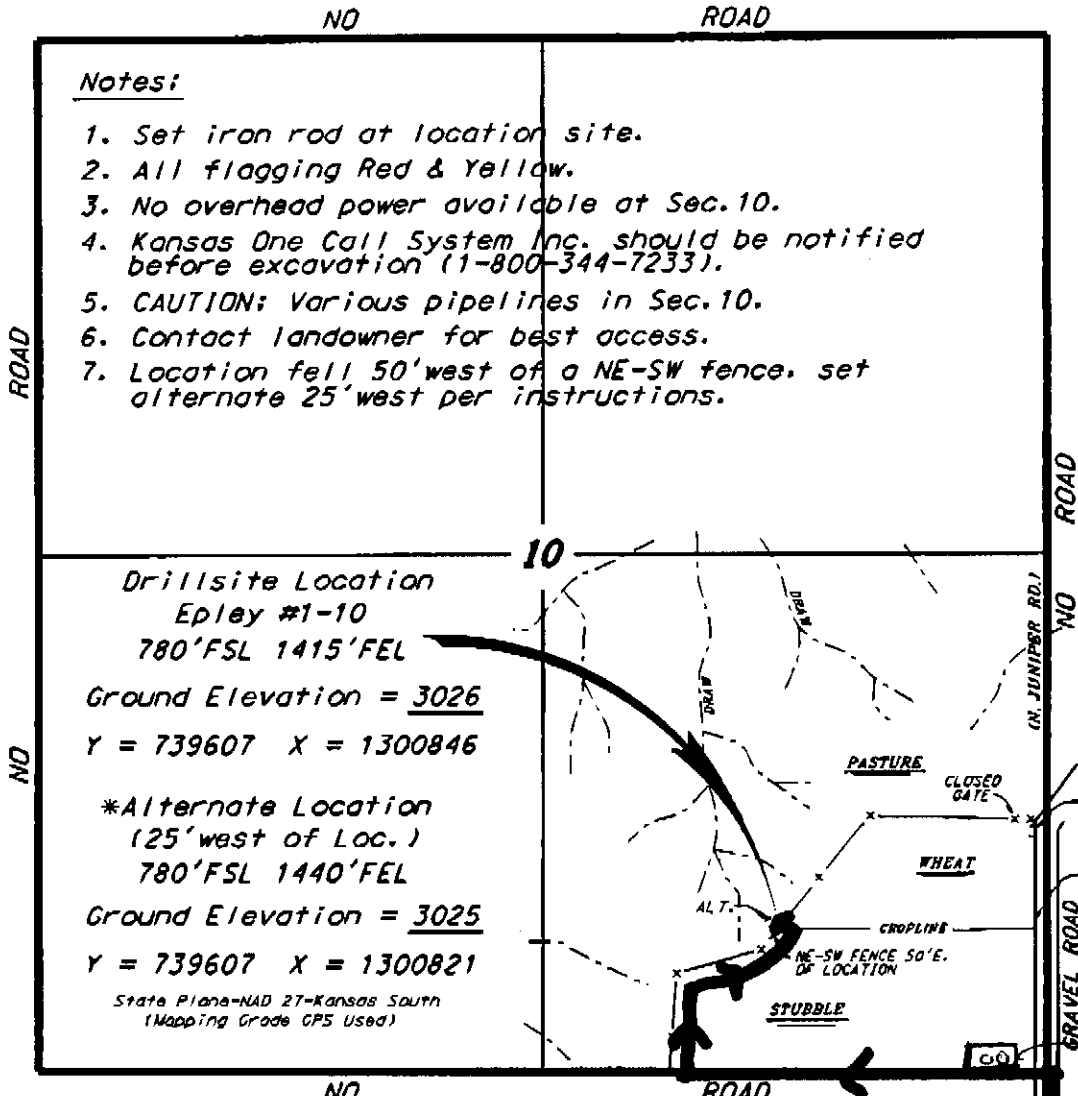

Notes:

1. Set iron rod at location site.
2. All flagging Red & Yellow.
3. No overhead power available at Sec.10.
4. Kansas One Call System Inc. should be notified before excavation (1-800-344-7233).
5. CAUTION: Various pipelines in Sec.10.
6. Contact landowner for best access.
7. Location fell 50' west of a NE-SW fence, set alternate 25' west per instructions.

Drillsite Location
Epley #1-10
780'FSL 1415'FEL

Ground Elevation = 3026

Y = 739607 X = 1300846

*Alternate Location
(25' west of Loc.)
780'FSL 1440'FEL

Ground Elevation = 3025

Y = 739607 X = 1300821

State Plane-NAD 27-Kansas South
(Mapping Grade GPS Used)

*Ingress and egress to location as shown on this plot is per usage only and may not be legally opened for public use. Contact landowner, tenant and county road department for access.

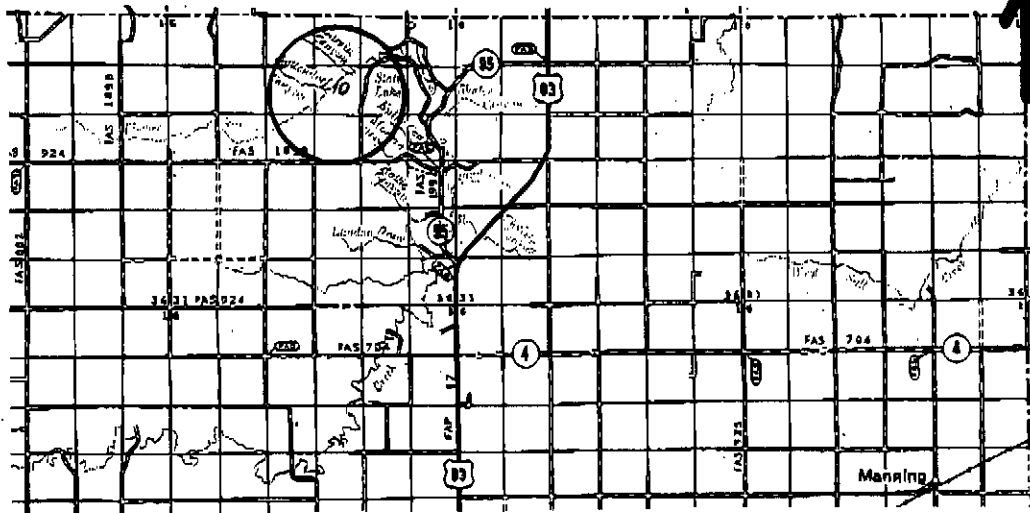

Controlling data is based upon the best maps and photographs available to us and upon a regular section of land containing 640 acres.
 Approximate section lines were determined using the normal standards of care of oilfield surveyors practicing in the state of Kansas. The section corners, which establish the precise section lines, were not necessarily located, and the exact location of the drillsite location in the section is not guaranteed. Therefore, the operator securing this service and accepting this plot and all other parties relying thereon agree to hold Central Kansas Drilling Services, Inc., its officers and employees harmless from all losses, costs and expenses and hold entities released from any liability from incidental or consequential damages.