

BHC RHODES

CIVIL ENGINEERS • SURVEYORS
 901 N. 6th Street, Suite 100 Kansas City, KS 66101 * p. (913) 371-5300 * f. (913) 371-2677
 BHC RHODES is a trademark of Brungardt Honnrich & Company, PA

SUMNER County, Kansas 330' FSL & 330' FEL Section 01 Township 33S Range 02W 6th P.M.

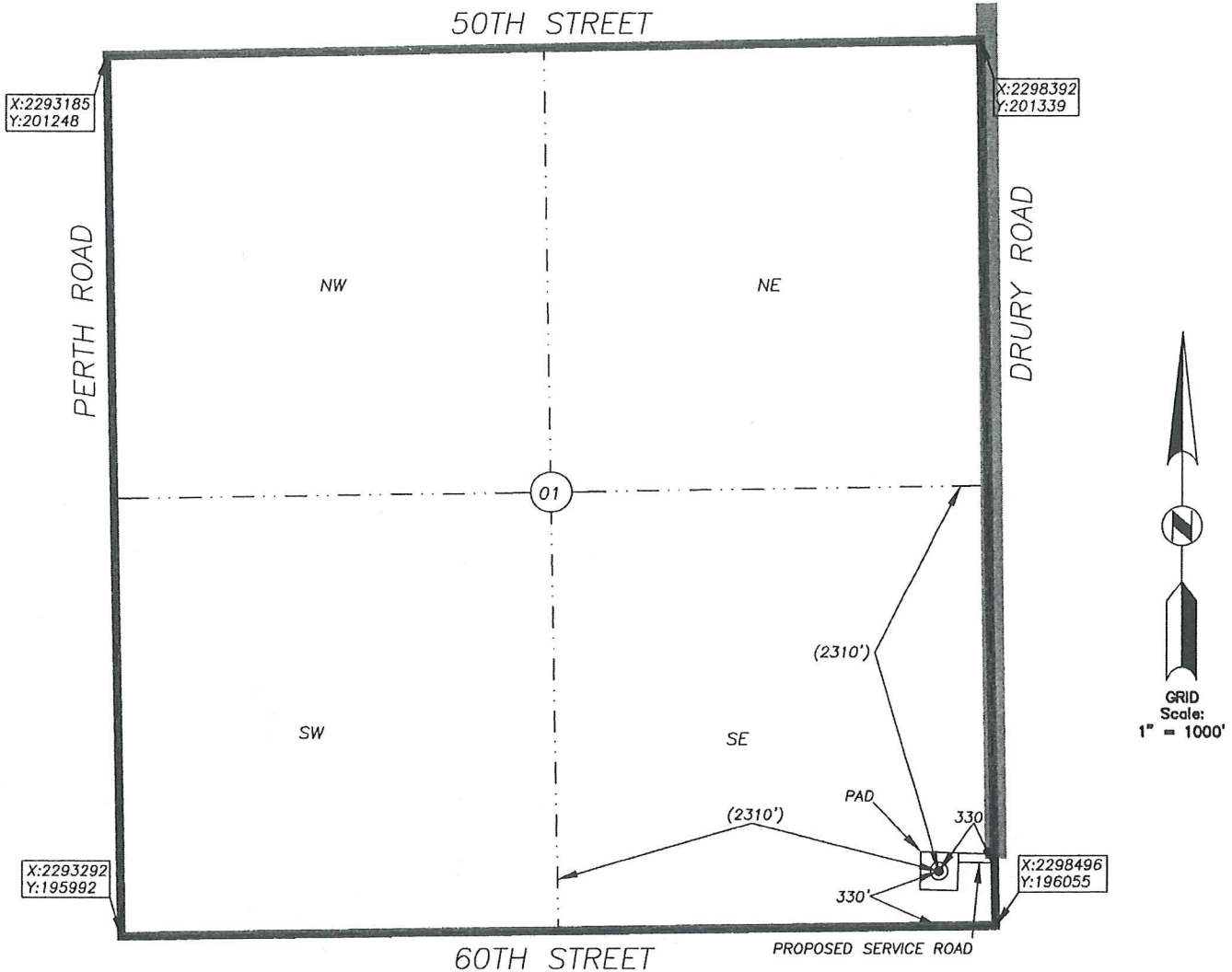

BOTTOM HOLE INFORMATION PROVIDED BY OPERATOR LISTED, NOT STAKED. SECTION COORDINATES ARE BASED ON OBSERVED POSSESSION EVIDENCE. DISTANCES SHOWN IN (PARENTHESIS) ARE CALCULATED BASED UPON THE QUARTER SECTION BEING 2640.00 FEET AND HAVE NOT BEEN MEASURED ON THE GROUND. PAD AND SERVICE ROAD LOCATIONS ARE SHOWN FOR QUARTER PURPOSES ONLY AND ARE NOT TO SCALE.

OPERATOR: SANDRIDGE EXPLORATION AND PRODUCTION, LLC.
 LEASE NAME: PERTH SWD 3302 WELL NO: 1-1
 TOPOGRAPHY & VEGETATION: AGRICULTURAL-DRYLAND CROPS

ELEVATION:
1231

REFERENCE STAKES OR ALTERNATE LOCATION
 GOOD DRILL SITE? STAKES SET:
 BEST ACCESSIBILITY TO LOCATION: FROM THE NORTH AND EAST ON PAVED AND GRAVELED ROADS
 DISTANCE & DIRECTION FROM HWY JCT OR TOWN: FROM HWY. 81 IN THE CITY OF WELLINGTON, WEST ON HWY. 160 FOR ±4.0 MILES. THEN LEFT (SOUTH) ON DRURY ROAD FOR ±4.4 MILES TO SITE ON THE RIGHT (WEST).

SURFACE WELL DATA TABLE	
DATUM:	<u>NAD27</u>
LAT:	<u>37.201505804</u>
LONG:	<u>-97.476328907</u>
LAT:	<u>N037° 12' 05.42"</u>
LONG:	<u>W097° 28' 34.78"</u>
STATE PLANE	
COORDINATES: (U.S. FEET)	
ZONE:	<u>KS SOUTH 1502</u>
X:	<u>2298159.7810</u>
Y:	<u>196381.1980</u>

DATE STAKED: 2013-06-25
 DATE OF DRAWING: 2013-12-18

CERTIFICATE:
 I, MICHAEL D. KLEIN, A KANSAS LICENSED LAND SURVEYOR AND A AUTHORIZED AGENT OF BHC RHODES, DO HEREBY CERTIFY THAT THE SURFACE WELL LOCATION DESCRIBED HEREON WAS STAKED AT THE COORDINATES SHOWN IN THE DATA TABLE.

KANSAS LIC. NO. 778



BHC Rhodes Job No.: 016330.01.31
 Field: MJR Office: MJR

Perth SWD 3302 1-1
Lease Information Sheet

Lease Description:

3.72 Acre Tract in the SE/4 of Sec 1-33S-02W
Sumner County, KS

Surface Owner:

SandRidge Exploration and Production
123 Robert S Kerr Avenue
Oklahoma City, OK 73102