

Pro-Stake LLC
 Oil Field & Construction Site Staking
 P.O. Box 2324
 Garden City, Kansas 67846
 Office/Fax: (620) 276-6159
 Cell: (620) 272-1499
 burt@pro-stakellc.kscoxmail.com

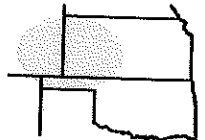

351532
 PLAT NO.

11506
 INVOICE NO.

Ritchie Exploration, Inc.
 OPERATOR

#1 Huseman 20BC Unit
 LEASE NAME

Scott County, KS
 COUNTY

20 16s 31w
 Sec. Twp. Rng.

2525' FSL - 1450' FWL
 LOCATION SPOT

SCALE: 1" = 1000'
 DATE STAKED: Jan. 28th, 2014
 MEASURED BY: Kent C.
 DRAWN BY: Luke R.
 AUTHORIZED BY: Justin C.

GR. ELEVATION: 2945.3'



Directions: From the SE side of Healy Ks. at the intersection of Hwy 4 & Cottonwood St. - Now go 10 miles West on Hwy 4 - Now go 3 miles North on N Rodeo Rd - Now go 0.8 mile East on Rd 260 to ingress stake North into which is approx. 950' West of the SW corner of section 20-16s-31w - Now go 0.4 mile North on trail to ingress stake East into - Now go 0.2 mile East on trail to ingress stake E-NE into - Now go 919' E-NE through wheat into staked location.

Final ingress must be verified with land owner or Operator.

This drawing does not constitute a monumented survey or a land survey plat This drawing is for construction purposes only

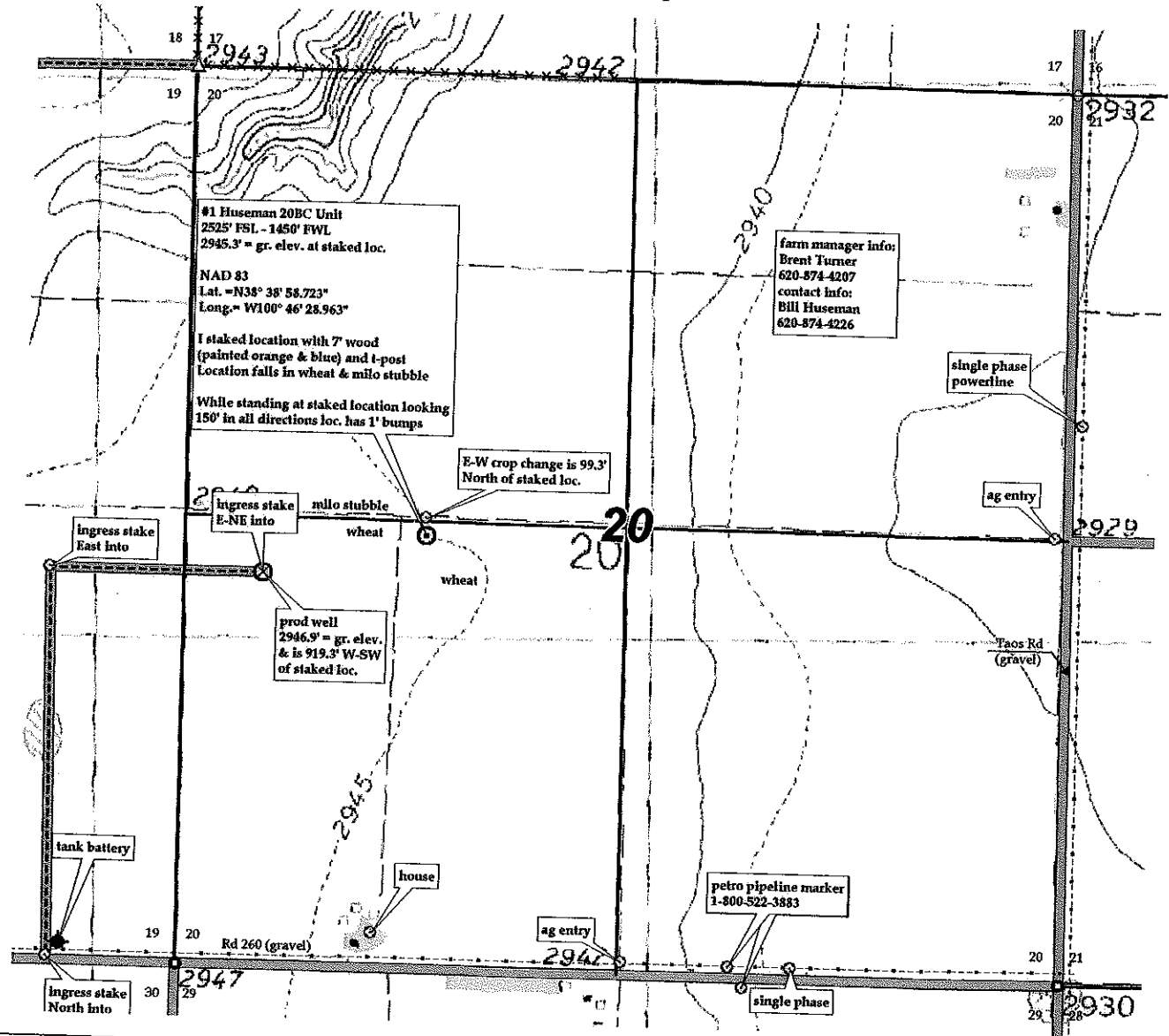

KANSAS SURFACE OWNER NOTIFICATION ACT

R 31 W

T
16
S

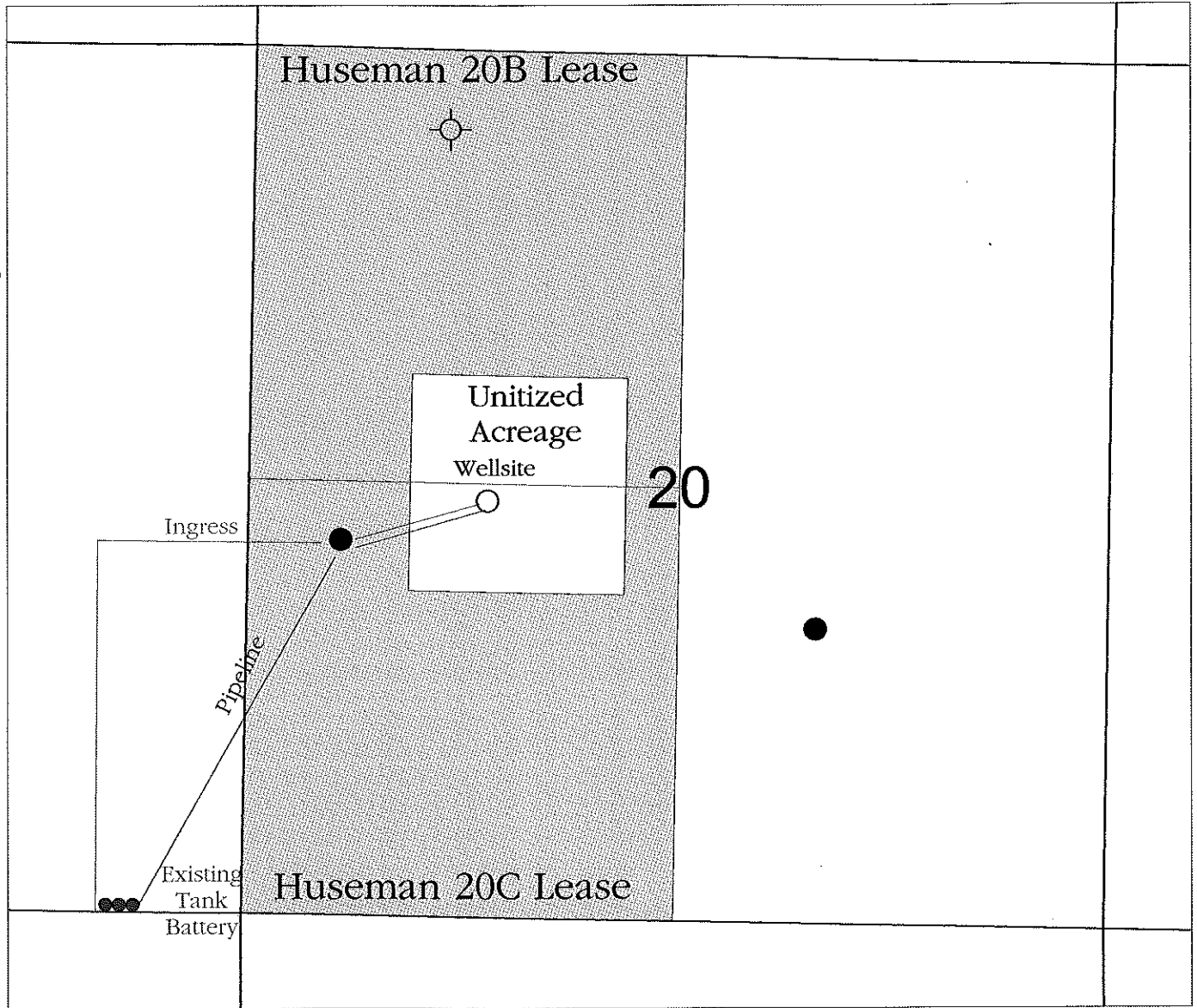

SCALE = 1 : 12,000

SCOTT COUNTY, KANSAS