



This Form must be Typed
Form must be Signed
All blanks must be Filled

WELL PLUGGING APPLICATION

Form KSONA-1, Certification of Compliance with the Kansas Surface Owner Notification Act,
MUST be submitted with this form.

OPERATOR: License #: _____
Name: _____
Address 1: _____
Address 2: _____
City: _____ State: _____ Zip: _____ + _____
Contact Person: _____
Phone: (_____) _____

API No. 15 - _____
If pre 1967, supply original completion date: _____
Spot Description: _____
____ - ____ - ____ Sec. ____ Twp. ____ S. R. ____ East West
____ Feet from North / South Line of Section
____ Feet from East / West Line of Section
Footages Calculated from Nearest Outside Section Corner:
 NE NW SE SW
County: _____
Lease Name: _____ Well #: _____

Check One: Oil Well Gas Well OG D&A Cathodic Water Supply Well Other: _____
 SWD Permit #: _____ ENHR Permit #: _____ Gas Storage Permit #: _____

Conductor Casing Size: _____ Set at: _____ Cemented with: _____ Sacks
Surface Casing Size: _____ Set at: _____ Cemented with: _____ Sacks
Production Casing Size: _____ Set at: _____ Cemented with: _____ Sacks

List (ALL) Perforations and Bridge Plug Sets:

Elevation: _____ (G.L. / K.B.) T.D.: _____ PBTD: _____ Anhydrite Depth: _____
(Stone Corral Formation)

Condition of Well: Good Poor Junk in Hole Casing Leak at: _____
(Interval)

Proposed Method of Plugging (attach a separate page if additional space is needed):

Is Well Log attached to this application? Yes No Is ACO-1 filed? Yes No

If ACO-1 not filed, explain why:

Plugging of this Well will be done in accordance with K.S.A. 55-101 et. seq. and the Rules and Regulations of the State Corporation Commission

Company Representative authorized to supervise plugging operations: _____
Address: _____ City: _____ State: _____ Zip: _____ + _____
Phone: (_____) _____
Plugging Contractor License #: _____ Name: _____
Address 1: _____ Address 2: _____
City: _____ State: _____ Zip: _____ + _____
Phone: (_____) _____

Proposed Date of Plugging (if known): _____

Payment of the Plugging Fee (K.A.R. 82-3-118) will be guaranteed by Operator or Agent

Submitted Electronically



CERTIFICATION OF COMPLIANCE WITH THE KANSAS SURFACE OWNER NOTIFICATION ACT

This form must be submitted with all Forms C-1 (Notice of Intent to Drill); CB-1 (Cathodic Protection Borehole Intent); T-1 (Request for Change of Operator Transfer of Injection or Surface Pit Permit); and CP-1 (Well Plugging Application). Any such form submitted without an accompanying Form KSONA-1 will be returned.

Select the corresponding form being filed: C-1 (Intent) CB-1 (Cathodic Protection Borehole Intent) T-1 (Transfer) CP-1 (Plugging Application)

OPERATOR: License # _____
Name: _____
Address 1: _____
Address 2: _____
City: _____ State: _____ Zip: _____ + _____
Contact Person: _____
Phone: (_____) _____ Fax: (_____) _____
Email Address: _____

Well Location:
____ - ____ - ____ - ____ Sec. ____ Twp. ____ S. R. ____ East West
County: _____
Lease Name: _____ Well #: _____

If filing a Form T-1 for multiple wells on a lease, enter the legal description of the lease below:

Surface Owner Information:

Name: _____
Address 1: _____
Address 2: _____
City: _____ State: _____ Zip: _____ + _____

When filing a Form T-1 involving multiple surface owners, attach an additional sheet listing all of the information to the left for each surface owner. Surface owner information can be found in the records of the register of deeds for the county, and in the real estate property tax records of the county treasurer.

If this form is being submitted with a Form C-1 (Intent) or CB-1 (Cathodic Protection Borehole Intent), you must supply the surface owners and the KCC with a plat showing the predicted locations of lease roads, tank batteries, pipelines, and electrical lines. The locations shown on the plat are preliminary non-binding estimates. The locations may be entered on the Form C-1 plat, Form CB-1 plat, or a separate plat may be submitted.

Select one of the following:

- I certify that, pursuant to the Kansas Surface Owner Notice Act (House Bill 2032), I have provided the following to the surface owner(s) of the land upon which the subject well is or will be located: 1) a copy of the Form C-1, Form CB-1, Form T-1, or Form CP-1 that I am filing in connection with this form; 2) if the form being filed is a Form C-1 or Form CB-1, the plat(s) required by this form; and 3) my operator name, address, phone number, fax, and email address.
- I have not provided this information to the surface owner(s). I acknowledge that, because I have not provided this information, the KCC will be required to send this information to the surface owner(s). To mitigate the additional cost of the KCC performing this task, I acknowledge that I am being charged a \$30.00 handling fee, payable to the KCC, which is enclosed with this form.

If choosing the second option, submit payment of the \$30.00 handling fee with this form. If the fee is not received with this form, the KSONA-1 form and the associated Form C-1, Form CB-1, Form T-1, or Form CP-1 will be returned.

I Submitted Electronically

Form	CP1 - Well Plugging Application
Operator	Knighton Oil Company, Inc.
Well Name	BERLAND E OWWO 1-3
Doc ID	1175678

Perforations And Bridge Plug Sets

Perforation Top	Perforation Base	Formation	Bridge Plug Depth
2976	2989	Topeka	3004

LANE RADIOACTIVITY LOG WELLS

COMPANY S.O. 75303

FILE NO.

Location of Well NW SE NE 28-11S-19W	COMPANY: SKELLY OIL COMPANY WELL: G. R. SOLOMAN NO. 3 FIELD: SOLOMAN COUNTY: ELLIS STATE: KANSAS LOCATION: NW SE NE SEC. 28 - 11S - 19W	COMPANY: SKELLY OIL COMPANY WELL: G. R. SOLOMAN NO. 3 FIELD: SOLOMAN COUNTY: ELLIS STATE: KANSAS LOCATION: NW SE NE SEC. 28-11S-19W
--	--	--

LOG MEAS. FROM	TOP OF BRADEN HEAD	ELEV.
DRLG. MEAS. FROM		ELEV.
PERM. DATUM	TOP OF BRADEN HEAD	ELEV.

	GAMMA-RAY	NEUTRON	
TYPE OF LOG	1 OW	1 OW	
RUN NO.	8-18-54	8-18-54	
DATE			
TOTAL DEPTH (DRILLER)	3507	3507	
EFFECTIVE DEPTH (DRILLER)	3506	3506	
TOP OF LOGGED INTERVAL	SURF.	SURF.	
BOTTOM OF LOGGED INTERVAL	3504	3504	
TYPE OF FLUID IN HOLE	WATER	WATER	
FLUID LEVEL			
MAXIMUM RECORDED TEMP.		600N	
NEUTRON SOURCE STRENGTH & TYPE		8.25	
SOURCE SPACING — IN.		9	
LENGTH OF MEASURING DEVICE — IN.	36	3 3/8	
O.D. OF INSTRUMENT — IN.	3 3/8		
TIME CONSTANT — SECONDS	5.0	3.2	
LOGGING SPEED FT. MIN.	25-50	25-50	
STATISTICAL VARIATION — IN.			
SENSITIVITY REFERENCE	274	275	
RECORDED BY	BROWN	BROWN	
WITNESSED BY	CUSSER	CUSSER	

CASING RECORD

RUN NO.	BIT SIZE	CASING	WT.—LB.	FROM WELL RECORD	FROM R. A. LOG
1	12.25	8 5/8	24	SURF. TO 261	SURF. TO 258
2	7 7/8	4 1/2	15	SURF. TO 3504	TO
				TO	TO
				TO	TO
				TO	TO

REMARKS OR OTHER DATA

NOTE: 2" SECTION FROM 2950 TO TOTAL DEPTH IS PANTOGRAPH SECTION.

GAMMA RAY

NEUTRON

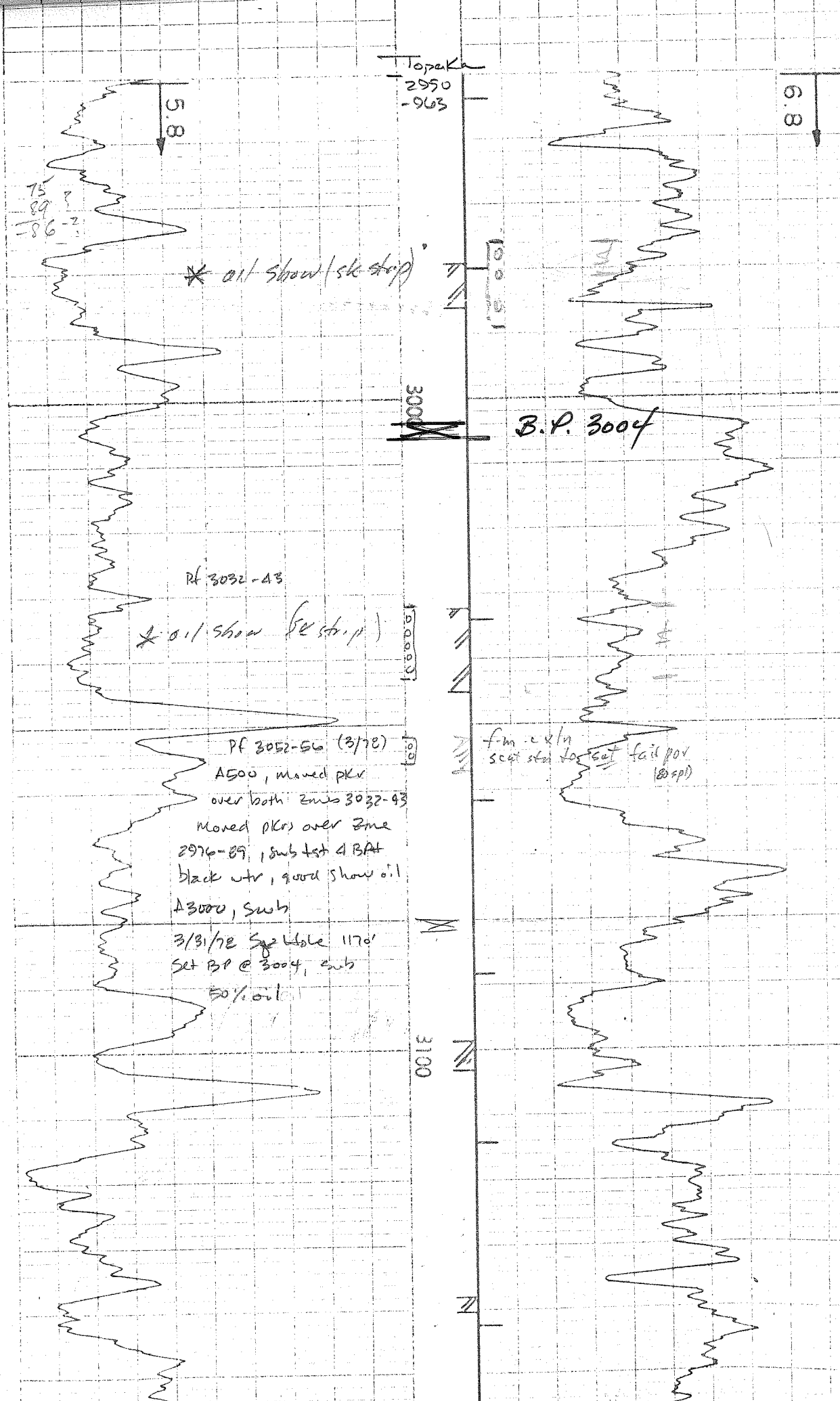

Topoka
2950
-963

6.8

75
89
-86

5.8

* oil show (sk strip)

3000

B.P. 3004

Pf 3032-43

* oil show (sk strip)

3000

Pf 3052-56 (3/78)

A500, moved PKr
over both zones 3032-43

Mined PKr over zone
2976-89, subs test 4 BAT
black utr, good show oil

A3000, subs

3/31/78 Sp. Hole 1170

Set BP @ 3004, subs

50% oil

f-m. c.k. in
scat str to sat fail por
(80 sp)

3100

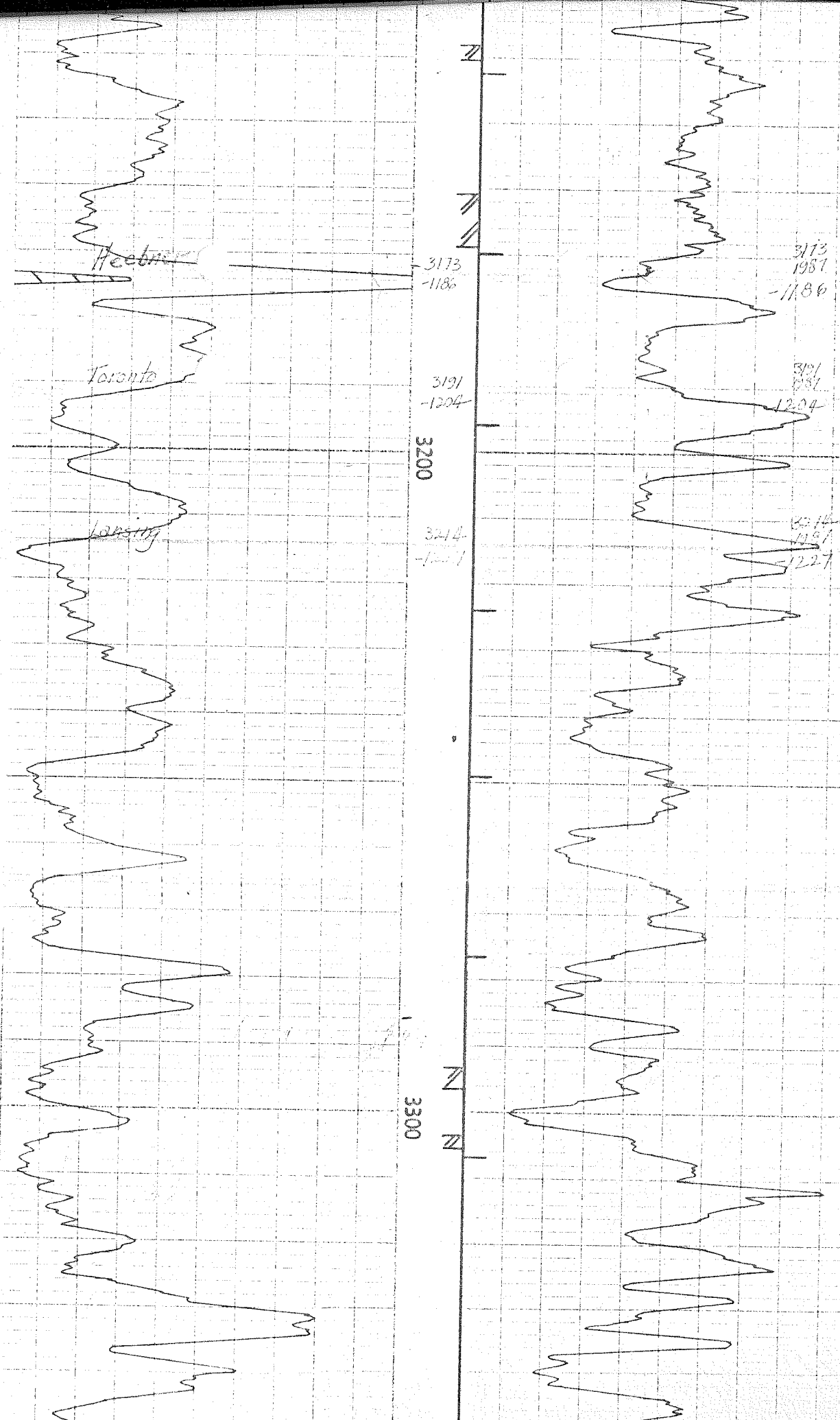

Heebner

Toronto

Lansing

3173
-1186

3191
-1204

3214
-1227

3173
1987
-1186

3191
1987
-1204

3214
1987
-1227

3200

3300

N

N

N

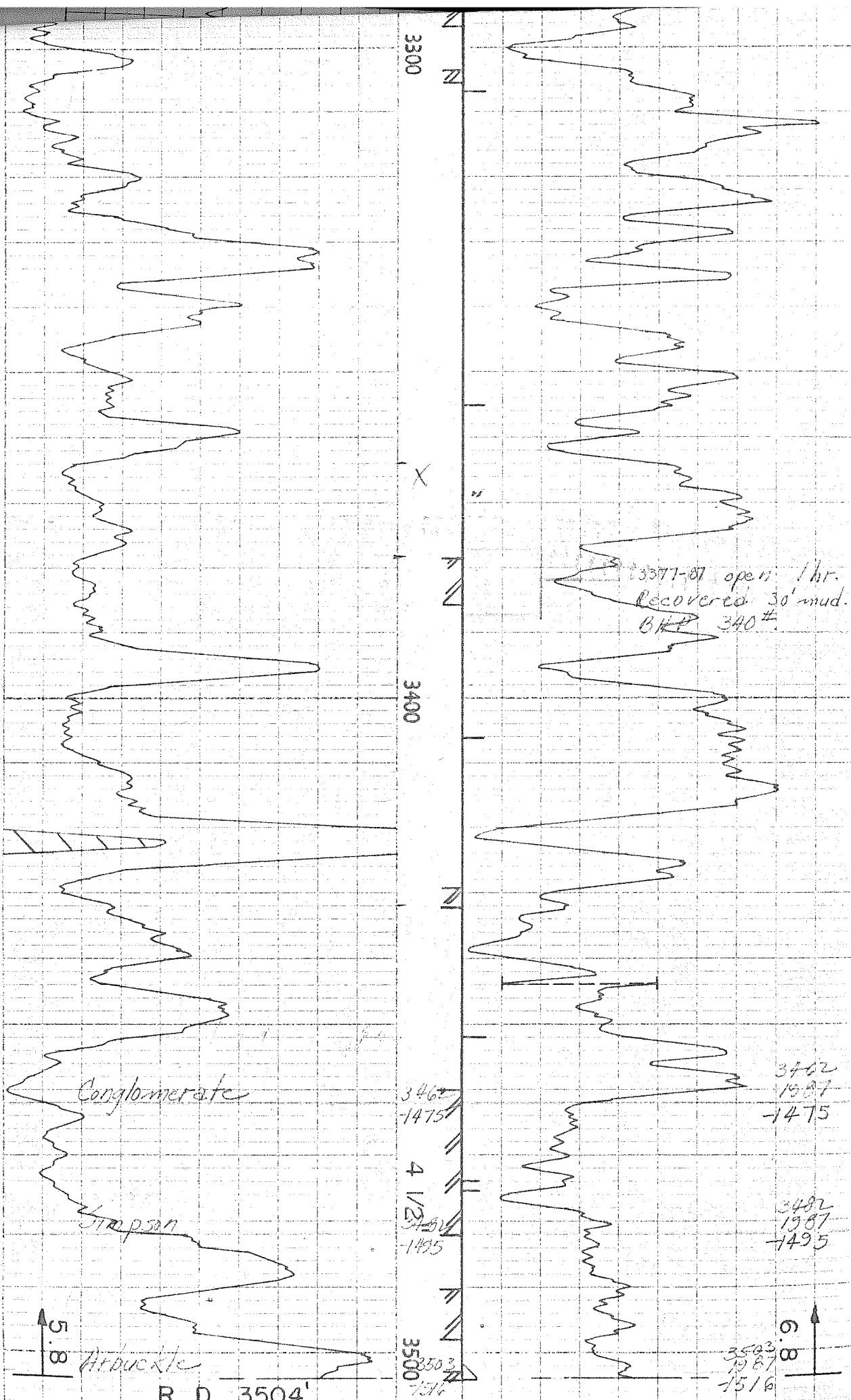

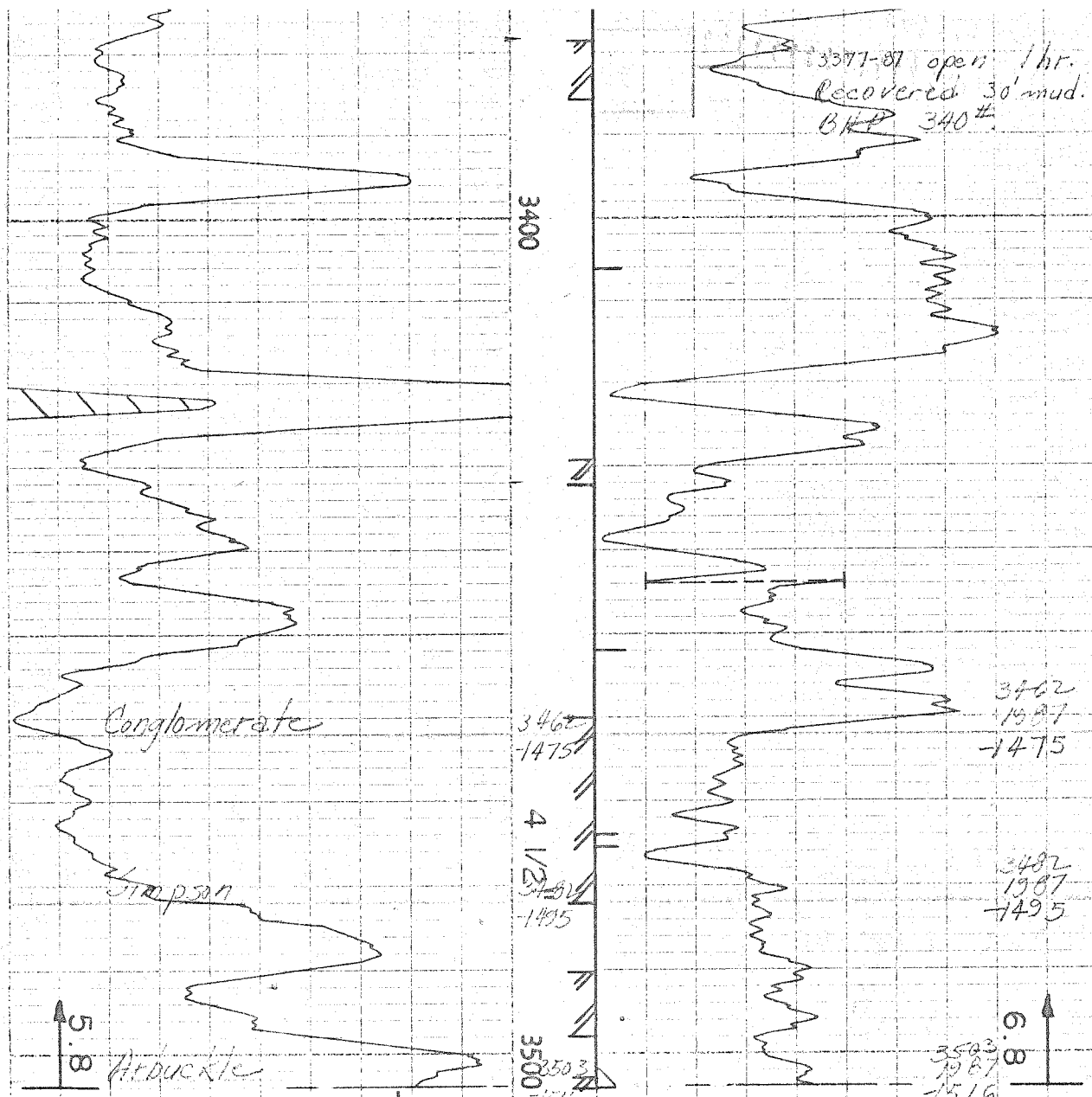

R. D. 3504'

T. D. 3506'

SKELLY OIL CO.
G. R. SOLOMAN NO. 3
SOLOMAN

Completion Date

R.VCT

CO to 3507 R.T.D

P.O.B 14 hrs. 53 BO of 1/2 BW
250 Acid

P.O.B 3 hrs 24 BO of 1/2 BW

FINAL REPORT

Established S.C.C. physical
potential 97 B.O.B.P.

Hydrocarbon 75 BOFD

(C 7-29-1951)

Conservation Division
Finney State Office Building
130 S. Market, Rm. 2078
Wichita, KS 67202-3802



Phone: 316-337-6200
Fax: 316-337-6211
<http://kcc.ks.gov/>

Mark Sievers, Chairman
Thomas E. Wright, Commissioner
Shari Feist Albrecht, Commissioner

Sam Brownback, Governor

January 06, 2014

Earl M. Knightom, Jr
Knighton Oil Company, Inc.
1700 N WATERFRONT PKY
BLDG 100 STE A
WICHITA, KS 67206

Re: Plugging Application
API 15-051-01673-00-01
BERLAND E OWWO 1-3
NE/4 Sec.28-11S-19W
Ellis County, Kansas

Dear Earl M. Knightom, Jr:

This letter is to notify you that the Conservation Division has received your plugging proposal, form CP-1, for the above well and has reviewed the proposal for completeness. The central office will now forward your CP-1 to the district office listed below for review of the proposed plugging method. **Please contact the district office for approval of your proposed plugging method at least five (5) days before plugging the well, pursuant to K.A.R. 82-3-113(b). If a workover pit will be used during the plugging of the well it must be permitted. A CDP-1 form must be filed and approved prior to the use of the pit in accordance with K.A.R. 82-3-600.**

The Conservation Division's review of form CP-1, either in the central or district office, does not include an inquiry into well ownership or the filing operator's legal right to plug the well. This notice in no way constitutes authorization to plug the above well by persons not having legal rights of ownership or interest in the well.

This notice is void after July 05, 2014. The CP-1 filing does not bring the above well into compliance with K.A.R 82-3-111 with regard to the Commission's temporary abandonment requirements.

Sincerely,
Production Department Supervisor

cc: District 4

(785) 625-0550