



Fall & Associates

Stake and Elevation Service

719 W. 5th Street

P.O. Box 404

Concordia, KS. 66901

1-800-536-2821

Date 12-30-13

Invoice Number 1218131

BEREXCO, LLC
Operator

1-2
Number

Schwerdt
Farm Name

Rawlins-KS
County-State

2 1s 36w
S T R

1840'FSL 380'FEL
Location

Elevation 3166 Gr.

Ordered By: Dana

Berexco, LLC
2020 N. Bramblewood Dr.
Wichita, KS. 67206

Scale 1"=1000'

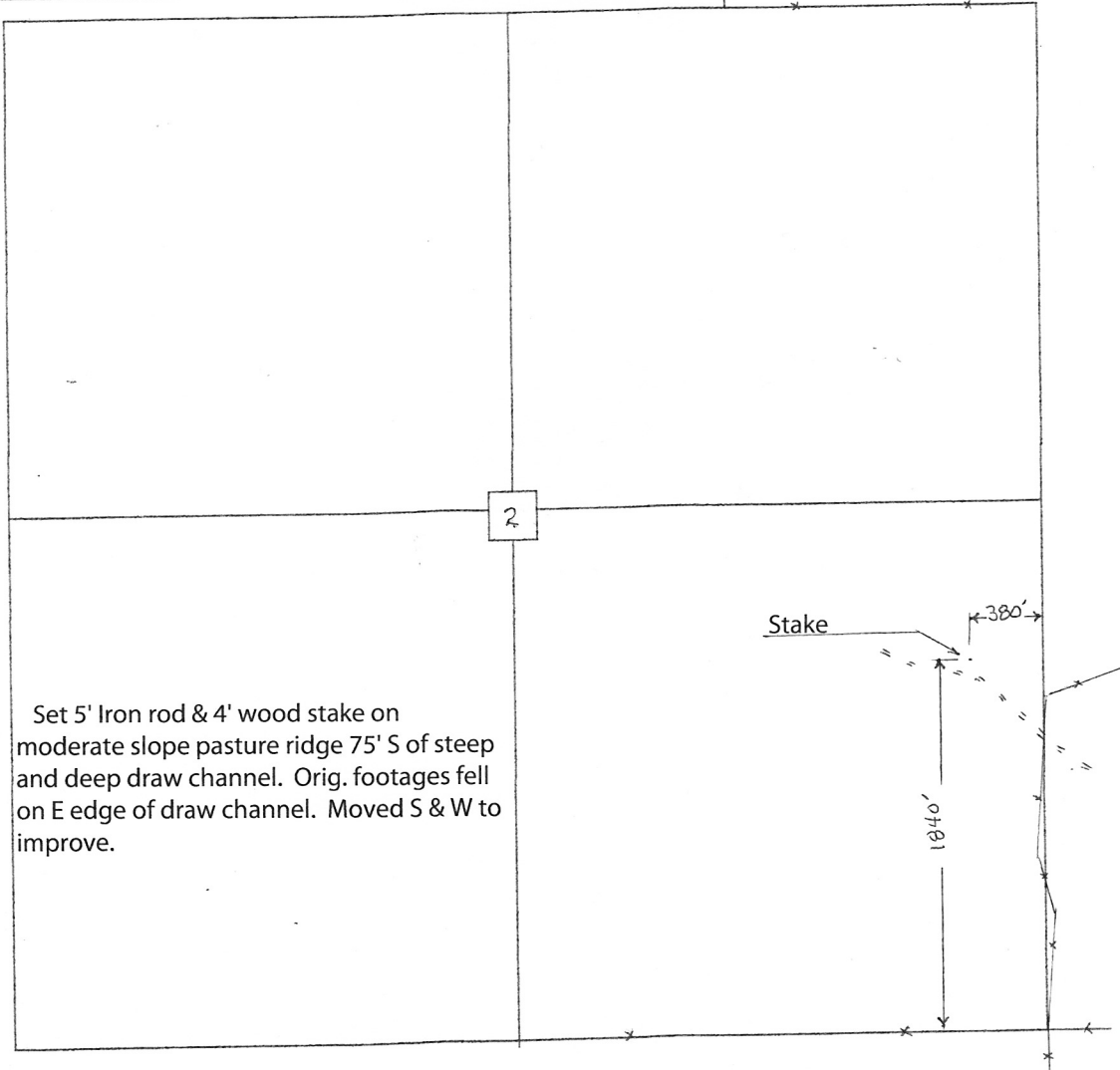

Set 5' Iron rod & 4' wood stake on moderate slope pasture ridge 75' S of steep and deep draw channel. Orig. footages fell on E edge of draw channel. Moved S & W to improve.