

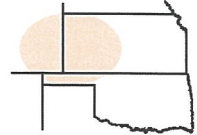

Pro-Stake LLC
 Oil Field & Construction Site Staking
 P.O. Box 2324
 Garden City, Kansas 67846
 Office/Fax: (620) 276-6159
 Cell: (620) 272-1499
 burt@pro-stakellc.ksoxmail.com



142203ebar
 PLAT NO.

11422
 INVOICE NO.

Palomino Petroleum, Inc.

#1 Mayo

OPERATOR

LEASE NAME

Marion County, KS

14 22s 3e
 Sec. Twp. Rng.

COUNTY

SCALE: 1" = 1000'
 DATE STAKED: Dec. 26th, 2013
 MEASURED BY: Luke R.
 DRAWN BY: Drew H.
 AUTHORIZED BY: Klee W.



Main = 1434' FSL - 489' FEL = 1407.2' gr. elev.
 Alt. #1 = 1434' FSL - 399' FEL = 1411.1' gr. elev.

Directions: From the South Side of Peabody Ks, at the intersection of 60th Rd & Old Mill Rd - Now go 2 miles East on 60th Rd - Now go 1 mile South on Quail Creek Rd to the NE corner of section 14-22s-3e - Now go 0.7 mile South on Quail Creek Rd to ingress stake West into - Now go 489' West through pasture with trees into main staked location.
Final ingress must be verified with land owner or Operator.

This drawing does not constitute a monumented survey or a land survey plat
This drawing is for construction purposes only

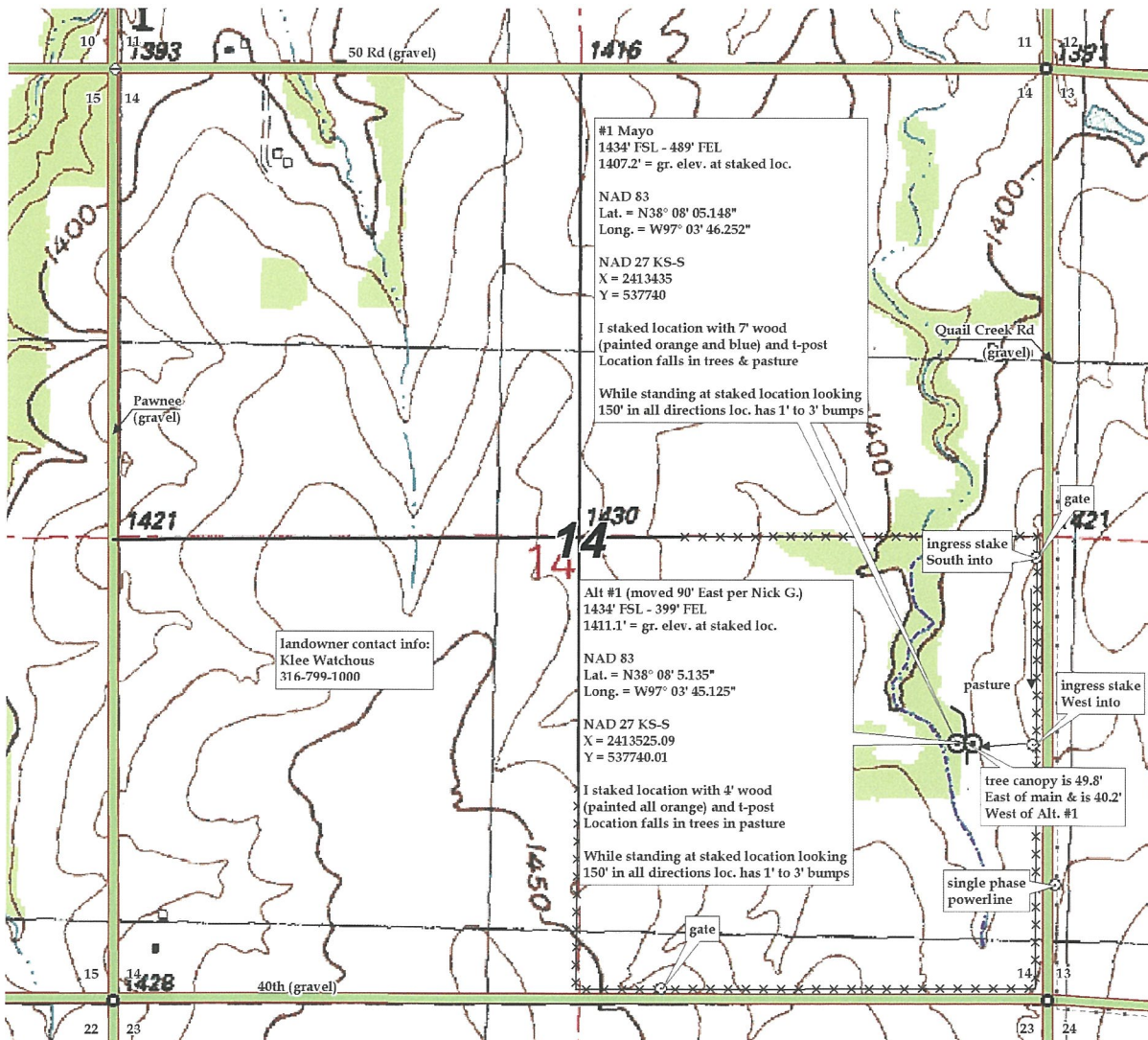



Pro-Stake LLC
 Oil Field & Construction Site Staking
 P.O. Box 2324
 Garden City, Kansas 67846
 Office/Fax: (620) 276-6159
 Cell: (620) 272-1499
 burt@pro-stakellc.kscoxmail.com

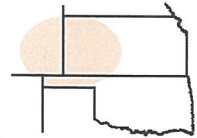

142203ebar
 PLAT NO.

11422
 INVOICE NO.

Palomino Petroleum, Inc.

#1 Mayo

OPERATOR

LEASE NAME

Marion County, KS

14 22s 3e
 Sec. Twp. Rng.

SCALE: 1" = 1000'

DATE STAKED: Dec. 26th, 2013

MEASURED BY: Luke R.

DRAWN BY: Drew H.

AUTHORIZED BY: Klee W.



Main = 1434' FSL - 489' FEL = 1407.2' gr. elev.
Alt. #1 = 1434' FSL - 399' FEL = 1411.1' gr. elev.

Directions: From the South Side of Peabody Ks, at the intersection of 60th Rd & Old Mill Rd – Now go 2 miles East on 60th Rd – Now go 1 mile South on Quail Creek Rd to the NE corner of section 14-22s-3e – Now go 0.7 mile South on Quail Creek Rd to ingress stake West into – Now go 489' West through pasture with trees into main staked location.

Final ingress must be verified with land owner or Operator.

This drawing does not constitute a monumented survey or a land survey plat

This drawing is for construction purposes only

