

Corrected SHL

TOPOGRAPHIC LAND SURVEYORS

6709 NORTH CLASSEN BLVD., OKLA. CITY, OKLA. 73116 * LOCAL (405) 843-4847 * OUT OF STATE (800) 654-3219
Certificate of Authorization No. LS-99, Exp. Dec. 31, 2013

HARPER

County, Kansas

230'FNL-1320'FWL Section 34 Township 33S Range 6W P.M.

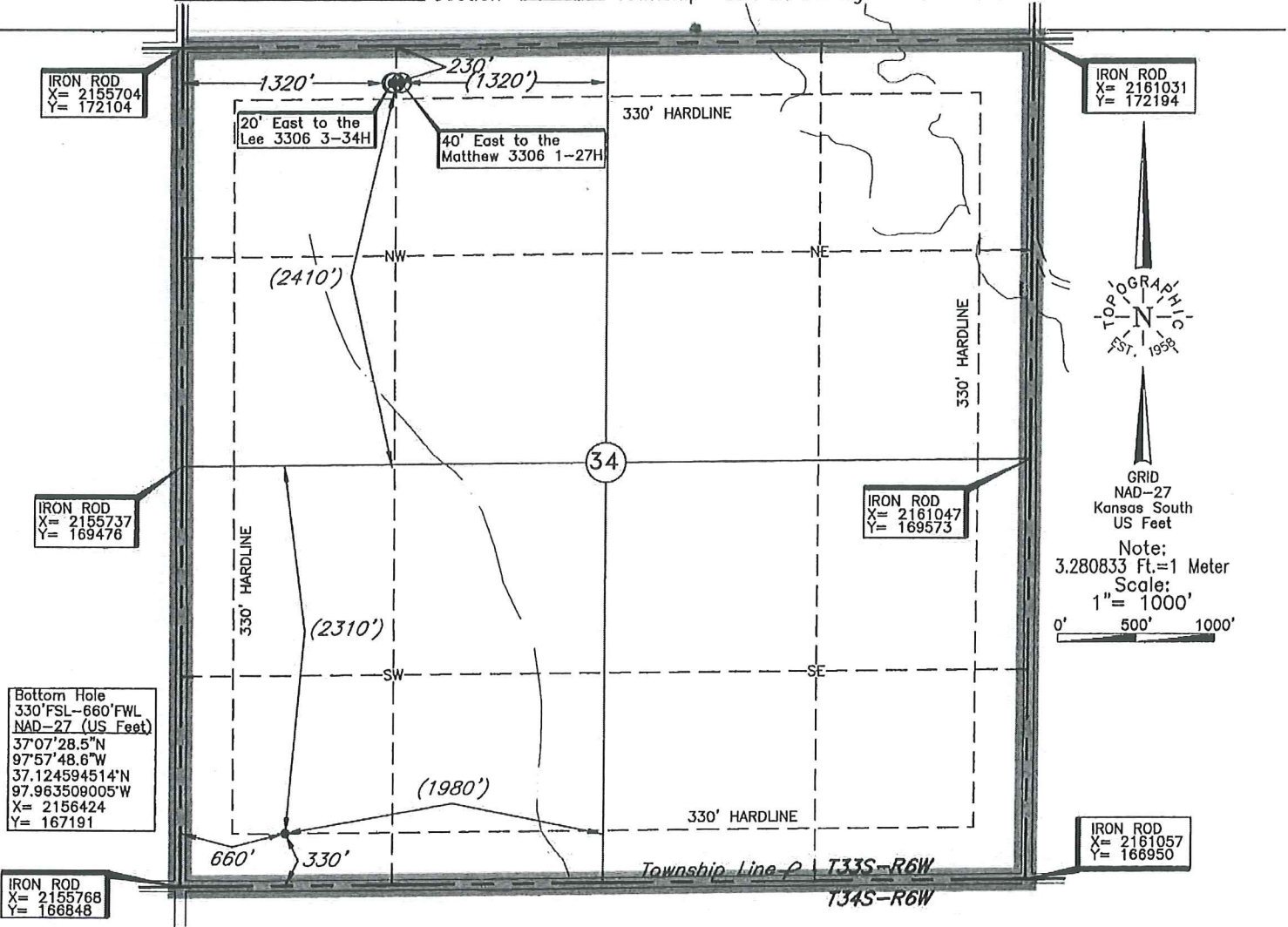

Bottom Hole information provided by operator listed, NOT Surveyed; and Corner Coordinates are taken from points surveyed in the field.

Distances shown in (parenthesis) are calculated based upon the Quarter Section being 2640 feet, those shown in [brackets] are based on GLD (General Land Office) distances and have NOT been measured on the ground.

A boundary survey of the said section(s) shown hereon was not performed per the request of the operator shown hereon.

Operator: SANDRIDGE EXPLORATION & PRODUCTION, LLC

Lease Name: LEE 3306

Well No.: 1-34H

ELEVATION:

1306' Gr. at Stake

Topography & Vegetation Loc. fell sloped terrace beat field, 170' South of new SWD pipeline

Good Drill Site? Yes

Reference Stakes or Alternate Location Stakes Set None

Best Accessibility to Location From North off county road

Distance & Direction from Hwy Jct or Town From Anthony, KS, go ±3.5 miles East on St. Hwy. 14, then ±1 mile South to the NW Cor. of Sec. 34-T33S-R6W

This information was gathered with a GPS receiver with ±1 foot Horiz./Vert. accuracy

DATUM: NAD-27
 LAT: 37°08'15.0"N
 LONG: 97°57'40.8"W
 LAT: 37.137507087° N
 LONG: 97.961347213° W
 STATE PLANE
 COORDINATES: (US Feet)
 ZONE: KANSAS SOUTH
 X: 2157027
 Y: 171896

Revision A Date of Drawing: Dec. 18, 2013
Invoice # 213114 Date Staked: Dec. 16, 2013

LC

CERTIFICATE:

I, T. Wayne Fisch a Kansas Licensed Land Surveyor and an authorized agent of Topographic Land Surveyors, do hereby certify that the above described well location was surveyed and staked on the ground as shown herein.

