

HARPER County, Kansas
 200' FNL - 1570' FWL Section 35 Township 33S Range 6W P.M.

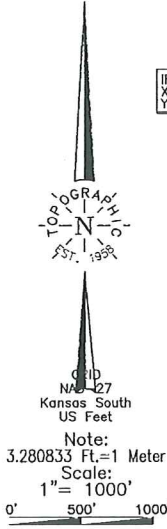

IRON ROD
 X = 2160993
 Y = 177444

BOTTOM HOLE INFORMATION PROVIDED BY OPERATOR LISTED, NOT SURVEYED. CORNER COORDINATES ARE TAKEN FROM POINTS SURVEYED IN THE FIELD.
 Distances shown in parentheses are calculated based upon the quarter section being 2640 feet, those shown in parentheses are not to be measured on the ground, distances and have NOT been measured on the ground.

Bottom Hole
 330' FNL - 1320' FWL
 NAD-27 (US Feet)
 37°09'06.5" N
 97°56'35.2" W
 37.151804153" N
 97.943101902" W
 X = 2162315
 Y = 177133

IR W/CAP
 X = 2166252
 Y = 177520

IRON ROD
 X = 2161031
 Y = 172194

20' WEST TO PROPOSED
 MASON 3306 2-35H

40' WEST TO PROPOSED
 MASON 3306 1-35H

IRON ROD
 X = 2166296
 Y = 172234

IRON ROD
 X = 2166347
 Y = 167047

Operator: SANDRIDGE EXPLORATION & PRODUCTION, LLC
 Lease Name: HOOPES 3306
 Topography & Vegetation Loc. fell on top of hill, sloped terraced wheat field
 Good Drill Site? Yes
 Reference Stakes or Alternate Location Stakes Set None
 Best Accessibility to Location From North off county road
 Distance & Direction From Anthony, KS, go ±5.0 mi. East on St. Hwy. 44, then ±1.0 mi. South to the NW Cor. of Sec. 35-T33S-R6W
 Well No.: 1-26H
ELEVATION:
 1303' Gr. at Stake

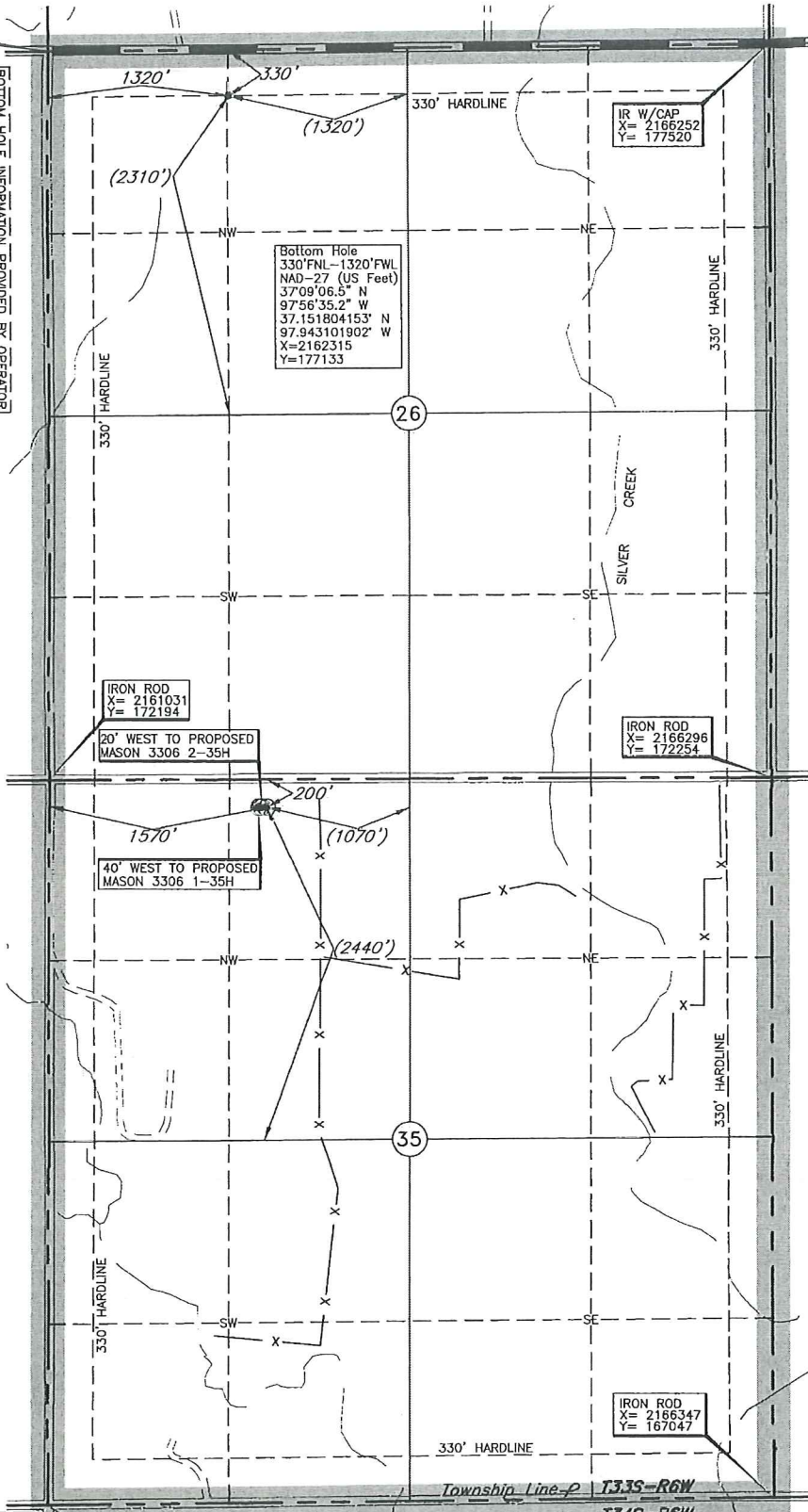

A boundary survey of the said section(s) shown hereon was not performed per the request of the operator shown hereon.

IRON ROD
 X = 2161057
 Y = 166950

Revision A Nov. 18, 2013

Invoice # 211329B Date Staked: Nov. 12, 2013

AC

CERTIFICATE:

I, T. Wayne Fisch a Kansas Licensed Land Surveyor and an authorized agent of Topographic Land Surveyors, do hereby certify that the above described well location was surveyed and staked on the ground as shown herein.

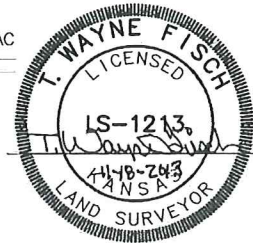

DATUM: NAD-27
 LAT: 37°08'15.9"N
 LONG: 97°56'32.0"W
 LAT: 37.137736506° N
 LONG: 97.942219291° W
 STATE PLANE
 COORDINATES: (US Feet)
 ZONE: KS SOUTH
 X: 2162603
 Y: 172012

Hoopes 3306 1-26H

Harper County

Unit Description:

W/2 of 26-33S-6W

Surface Owners:

Jack D. Meineke Trust Agreement

Jo A. Hillen, Trustee

2265 N. Covington Ct.

Wichita, KS 67205

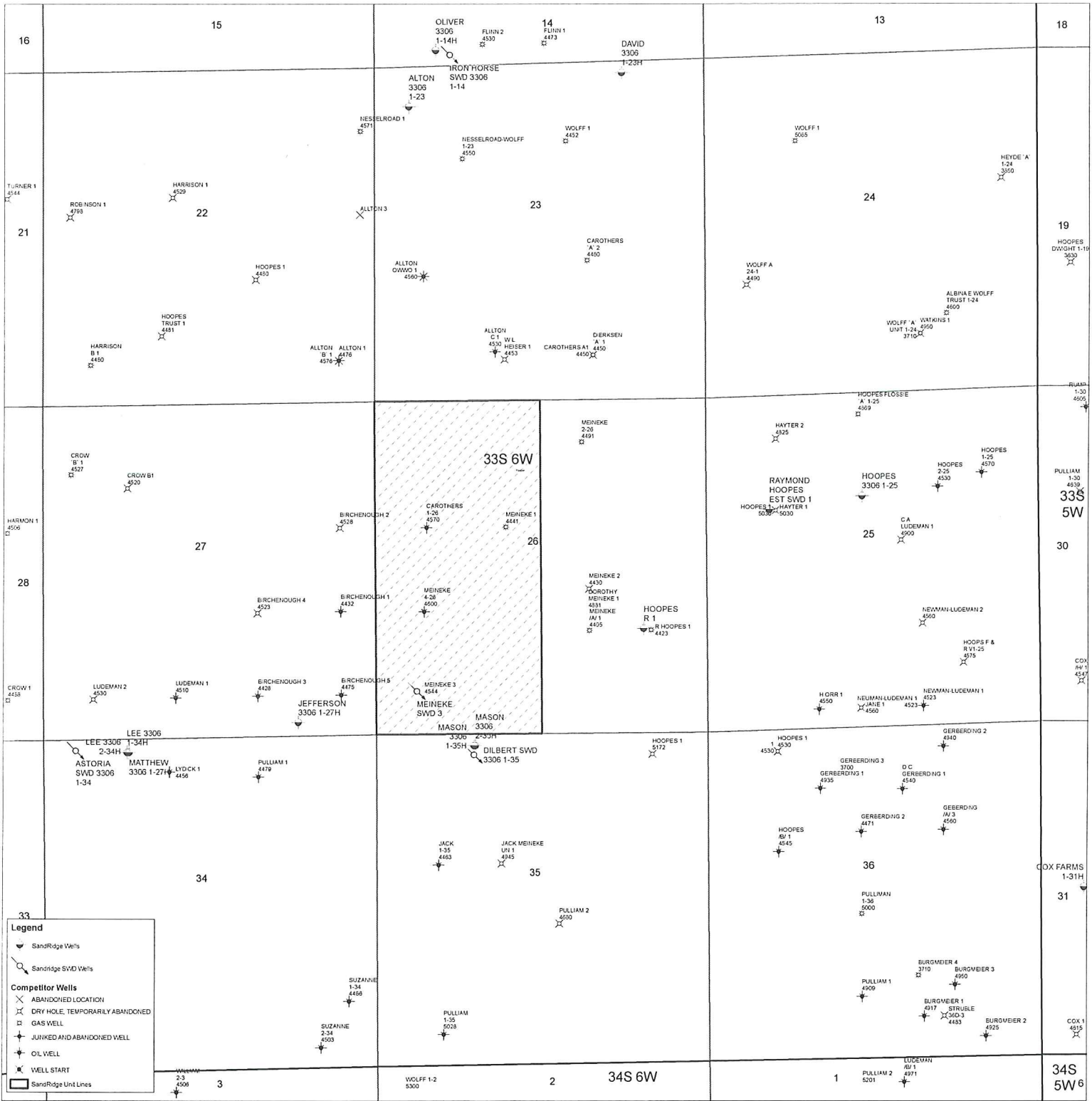

Legend

- SandRidge Wells
- SandRidge SWD Wells
- Competitor Wells**
- ABANDONED LOCATION
- DRY HOLE, TEMPORARILY ABANDONED
- GAS WELL
- JURKED AND ABANDONED WELL
- OIL WELL
- WELL START
- SandRidge Unit Lines

Copyright © 2013 SandRidge Energy, L.P. All rights reserved. This map is for informational purposes only and does not constitute an offer of securities.

Proposed
Entrance

Proposed Electric Line

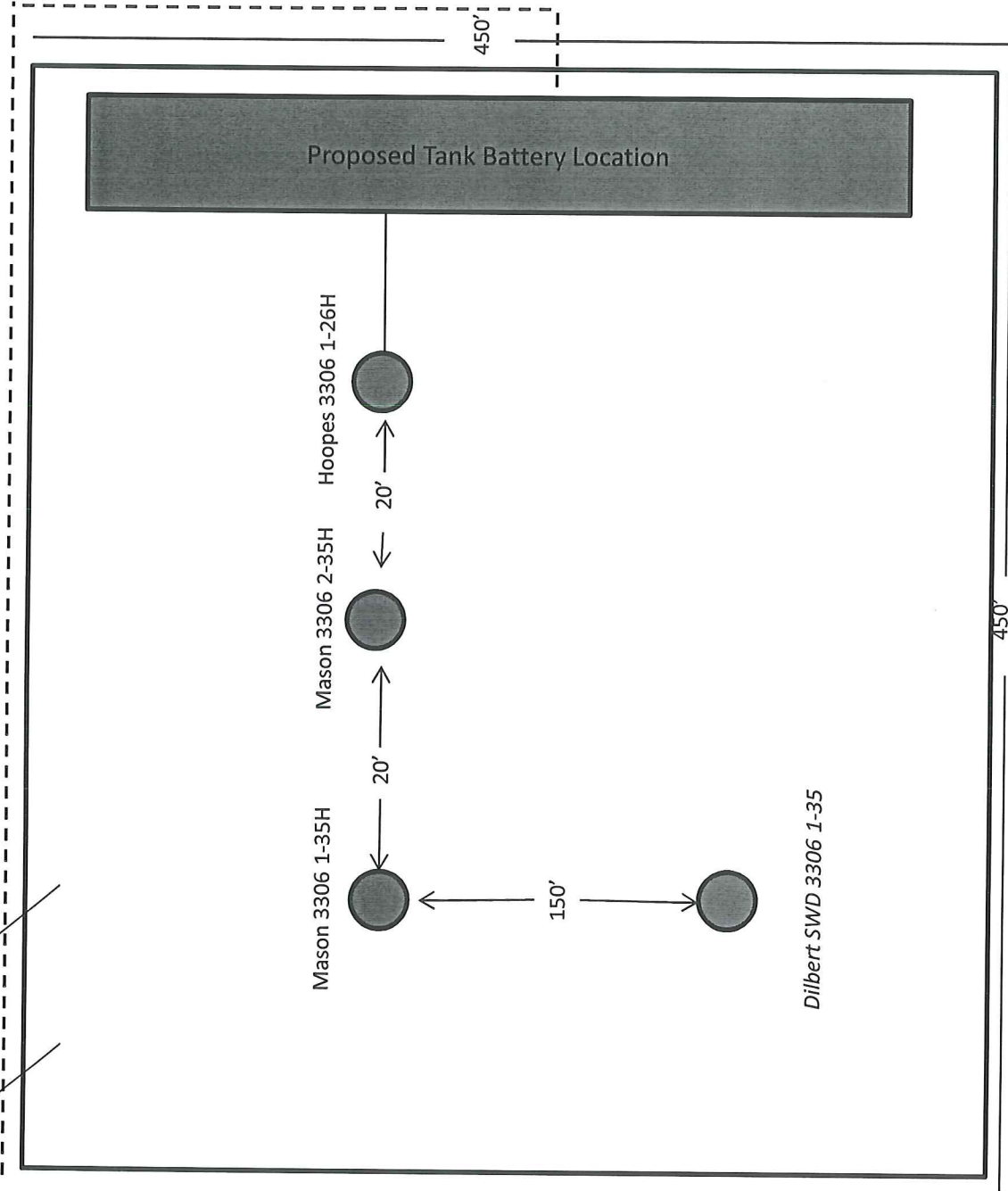

Proposed Tank Battery Location

Mason 3306 1-35H

Mason 3306 2-35H

Hoopes 3306 1-26H

Dilbert SWD 3306 1-35

450'

20'

20'

150'

450'