

Pro-Stake LLC
 Oil Field & Construction Site Staking
 P.O. Box 2324
 Garden City, Kansas 67846
 Office/Fax: (620) 276-6159
 Cell: (620) 272-1499
 burt@pro-stakellc.kscoxmail.com

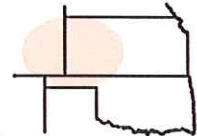

261634
 PLAT NO.

11437
 INVOICE NO.

Shakespeare Oil Company, Inc.

Bahm # 1-16

OPERATOR

LEASE NAME

Scott County, KS

2375' FNL - 1320' FEL

COUNTY

16 16s 34w
 Sec. Twp. Rng.

LOCATION SPOT

SCALE: 1" = 1000'
 DATE STAKED: Jan. 2nd, 2014
 MEASURED BY: Luke R.
 DRAWN BY: Norby S.
 AUTHORIZED BY: Don W.



GR. ELEVATION: **3132.7'**

Directions: From the center of Pence KS, at the intersection of Cherokee and Rd. 270 which is the SE corner of 16-16s-34w - Now go 0.6 miles North on Cherokee rd. - Now go 1320' West through wheat stubble into staked location.

Final ingress must be verified with land owner or Operator

This drawing does not constitute a monumented survey or a land survey plat This drawing is for construction purposes only

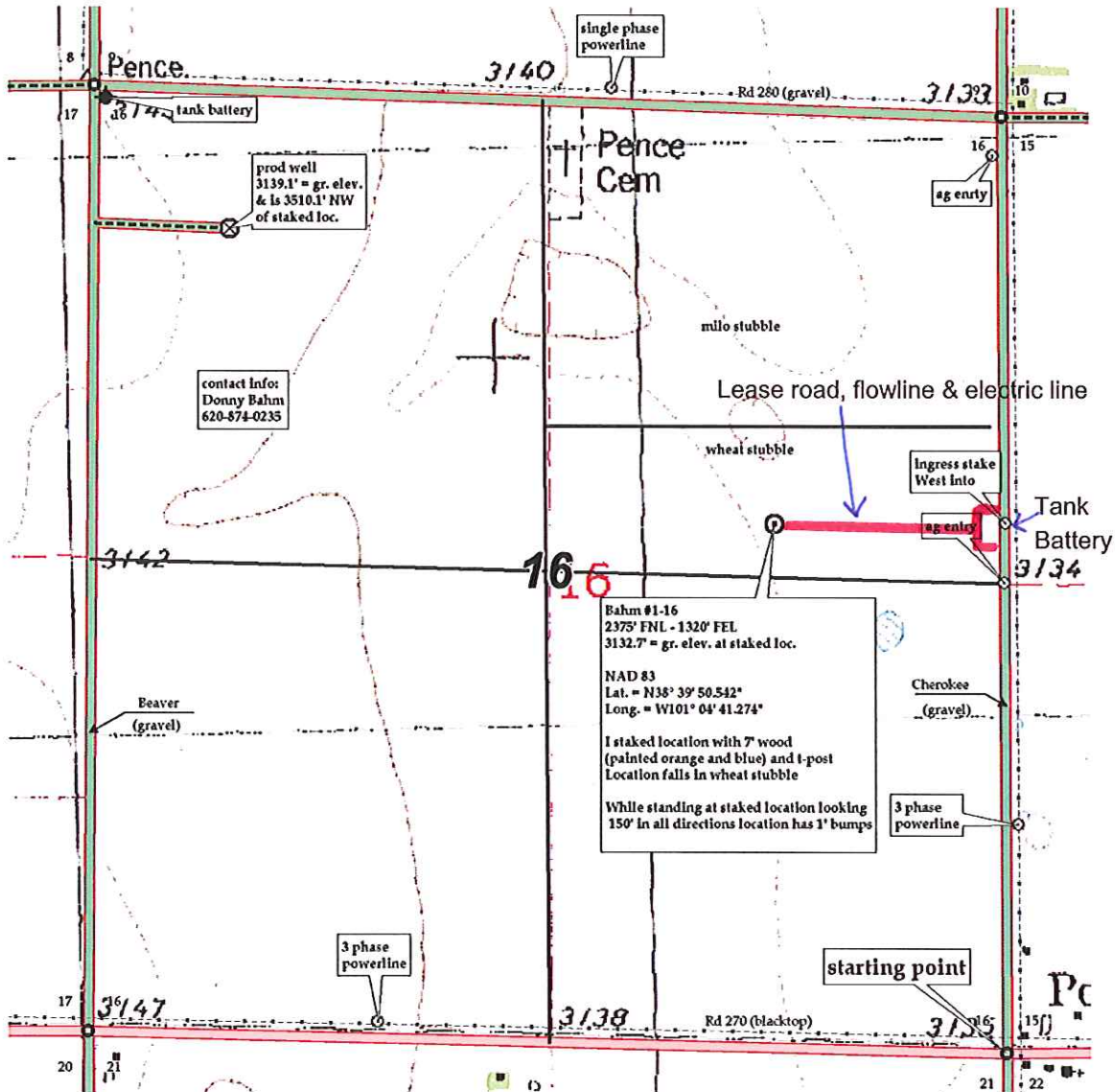

Preliminary non-binding estimate of tanks, flowlines and roads.