

**Pro-Stake LLC**  
Oil Field & Construction Site Staking

P.O. Box 2324  
Garden City, Kansas 67846  
Office/Fax: (620) 276-6159  
Cell: (620) 272-1499

burt@pro-stakellc.kscoxmail.com

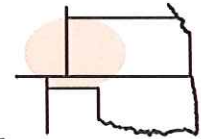

**241634**  
PLAT NO.

**11440**  
INVOICE NO.

**Shakespeare Oil Company, Inc.**

OPERATOR

**Scott County, KS**

COUNTY

**25 16s 34w**  
Sec. Twp. Rng.

**Ortega #1-25**

LEASE NAME

**2000' FNL - 2287' FEL**

LOCATION SPOT

SCALE: **1" = 1000'**

DATE STAKED: **Jan. 2<sup>nd</sup>, 2014**

MEASURED BY: **Luke R.**

DRAWN BY: **Norby S.**

AUTHORIZED BY: **Don W. & Alex B.**



GR. ELEVATION: **3094.5'**

**Directions:** From the NW side of Pence Ks at the intersection of Rd 270 & Cherokee Rd – Now go 3 miles East on Rd 270 – Now go 1 mile South on Falcon Rd to the NE corner of section 25-16s-34w – Now go 0.4 mile South on Falcon Rd to ingress stake West into – Now go 2286' West through wheat stubble into staked location.

**Final ingress must be verified with land owner or Operator.**

*This drawing does not constitute a monumented survey or a land survey plat. This drawing is for construction purposes only.*

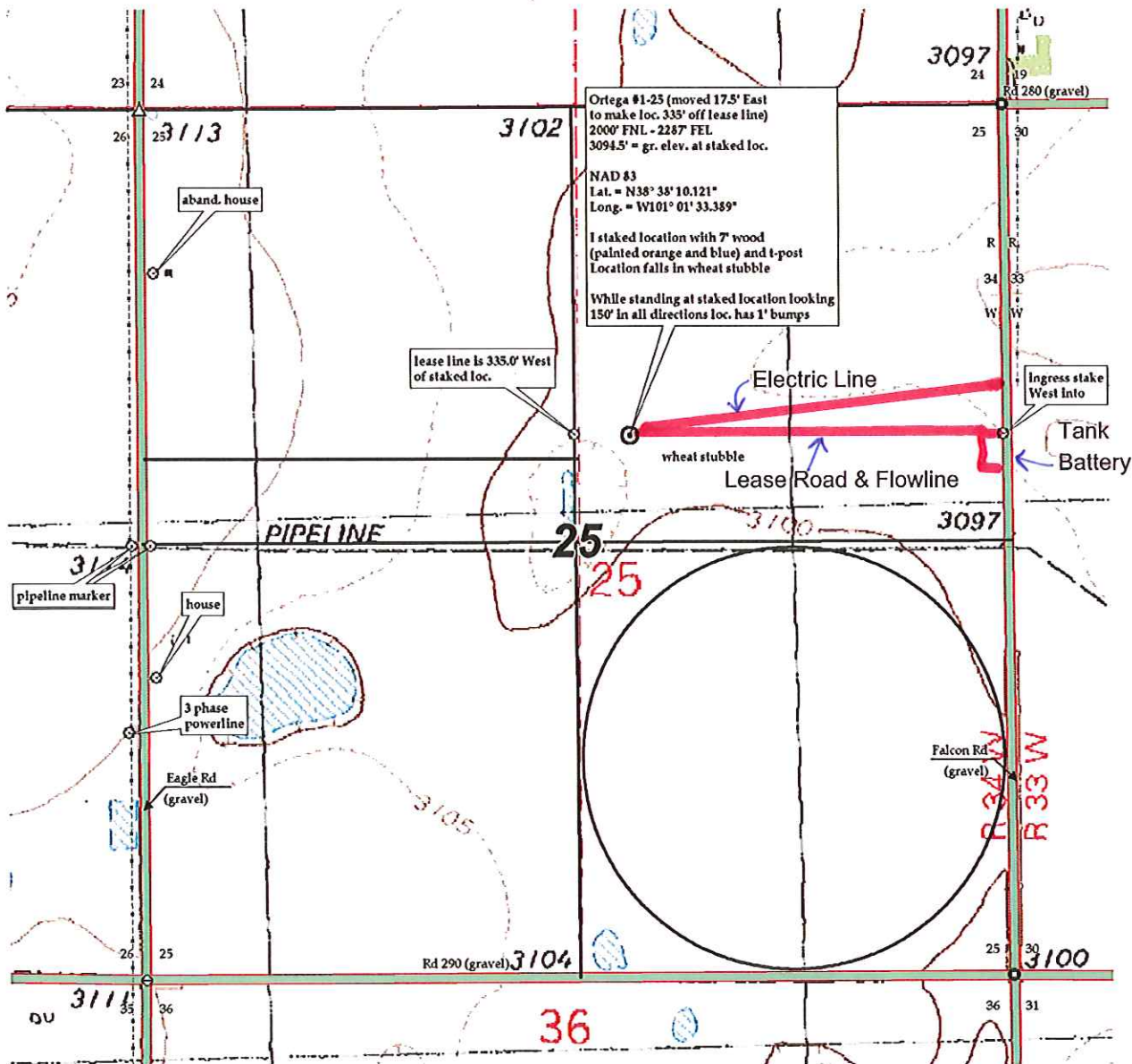

Preliminary non-binding estimate of flowlines, roads and tanks.